1953 PANTHER TRAILS

GEN

ALLEN COUNTY PUBLIC LIBRARY
3 1833 01826 4843

GC
979.102
T79AHS,
1953

Raymond Schuler

"THE OPEN ROAD"

"Afoot and light-hearted I take to the open road,
Healthy, free, the world before me,
The long brown path before me leading wherever I choose.

Henceforth I ask not good-fortune, I myself am good-fortune;
Henceforth I whimper no more, postpone no more, need nothing;
Done with indoor complaints, libraries, querulous criticisms,
Strong and content I travel the open road."

Walt Whitman

Digitized by the Internet Archive
in 2011 with funding from
E-Yearbook.com

http://www.archive.org/details/panthertrails1953amph

STUDENT PUBLICATION AMPHITHEATER HIGH SCHOOL

315 E. Prince Road, Tucson, Arizona

CAROLYN ROSEBERRY, EDITOR

End sheet by John Haydon

As we travel the road of life, we shall look back upon our high school days as some of the happiest milestones in our life.

The Panther Trails staff sincerely hopes that as your journeys take you forward, you will be able to glance back through these pages and recall memories from the exciting events which were part of Amphitheater, -1952-1953.

ADMINISTRATION-5
SENIORS-17
JUNIORS-37
SOPHOMORES-45
FRESHMEN-53
ATHLETICS-63
ACTIVITIES-85
ADVERTISING-115

DEDICATION

Surviving the superhuman task of teaching four years of English to many of this year's senior class this person has maintained his magnetic personality and winning ways. We greatly admire him for his patience and his ability to make the hardest things seem easy. In gratitude for his unceasing efforts to mold better citizens from Amphi students and for his genuine interest in the welfare of others we, the 1952-1953 staff, respectfully dedicate this Panther Trails.

to

SAMUEL LOMAGLIO

ADMINISTRATION

MARION DONALDSON: Superintendent
A.B., A.S C., Tempe
M.S., U.S.C.

Hazel Hickox
Secretary-Bookkeeper

Stewart Udall

Gordon Paris

Marian Curtis
Secretary

Kathryn Carpenter
Secretary

LAWRENCE CROSS: Principal
M.A., Iowa State University

George Morse

Roy Bullington

Flo Batson
Registrar

Darlene McDaniel
Secretary

Anna Eisaman
Secretary

ESTHER PARRIS
Dean of Girls

Ever ready to lend an ear to problems and offer helpful advice is the well known and admired Esther Parris, counselor and dean of girls.

A familiar face at most of the school's activities, she is also one of the interested sponsors of this year's Student Council.

Mrs. Parris was born in Oak Park, Illinois, and attended the University of Arizona.

Before becoming one of our popular deans, she taught in the junior high school, and was also a P. E. Instructor.

ROBERT HIATT
Dean of Boys

Into the capable hands of Robert Hiatt falls the job of dean of boys, boys' registrar, and boys' counselor, besides being in charge of Amphitheater's testing program, which includes I. Q. and mental development tests.

Mr. Hiatt is never too busy to attend many of our school's activities, and is the second helpful sponsor of the Student Council.

A graduate of Otterbein College in Ohio, Mr. Hiatt majored in Education, Music and art.

English
LILLIAN COOPER
B. A., U. of A.

English
MILDRED BAKER
A. B., Iowa Wesleyan College
DOROTHEA GARRITSON
B. A., U. of A.

English
ALLAN STERRETT
B. A., U. of A.

Social Science
OTTO H. LAMMERS
A. B., Upper Iowa University, M. A., U. of A.
ALEX MYERS
B. A., University of the South

Journalism
GRAHAM K. FRENCH
B. A., U. of A.

Social Science
ROBERT COLWELL
B. A. Fresno S. C.;
M. A. U. of A.

Typing and Shorthand
ADA FUGATE
B. A., Augustana College

Social Science
NICHOLAS PAYNOVICH
B. A., A. S. C., Flagstaff
LEROY HALL
B. A., Coe College

Typing and Shorthand
HARRIET REDFIELD
B. A., U. of A.;
M. A., U. of A.

Homemaking
VIVIAN BANCROFT
B. A., U. of A.
MATTIE BRASHER
B. S., Memphis State College; M. A., George Peabody College

Vocal Music
WILLIAM FUNK
B. A., U. of A.

Instrumental Music
LAWRENCE WILSON
B. A., U. of A.

Physical Education
MAGADALENA CHILIKAS
B. A., U. of A.

HELEN ANDERSON
B. A., U. of A.

Spanish
LOUISE DETOR
B. A., U. of A.

Mathematics
ROBERT KRANS
B. A., Hope College,
Holland, Michigan

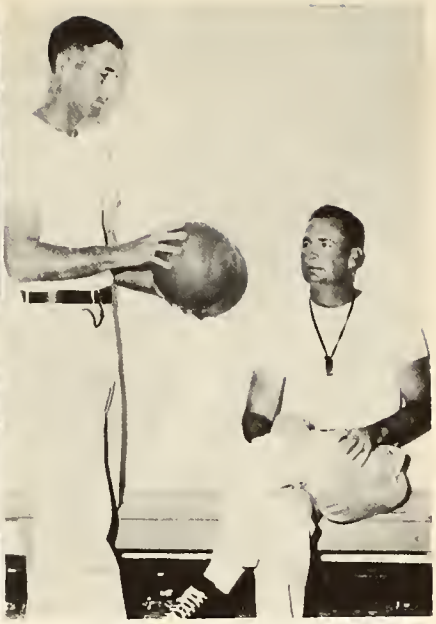

Physical Education
MURL McCAIN
B. S., U. of A.

GEORGE GENUNG
B. S., U. of A.;
M. A., Colorado State

Commercial Courses
GLADDEN ELLIOTT
B. A., Wyoming U;
M. A., Denver

THOMAS JORDAN
B. S., Canisi College,
Buffalo, N. Y.;
M. A., U. of A.

Science
TALMADGE POMEROY
B. S., A. S. C., Tempe

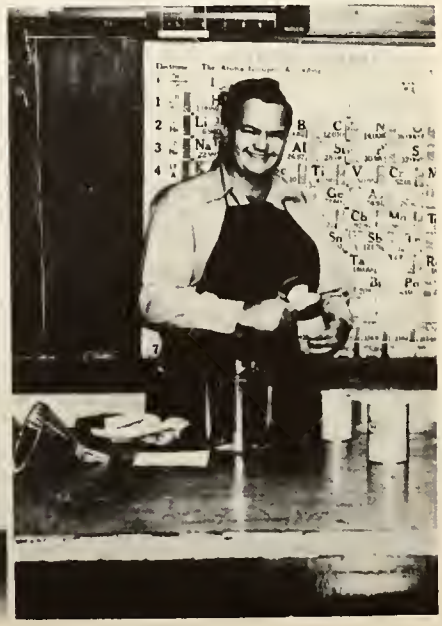

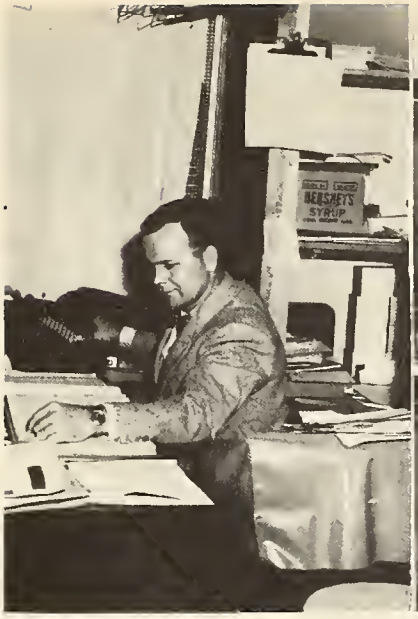

Bookstore
CALVIN A. BROWN
B. A., A. S. C., Tempe

Science
ROBERT FETZ
B. A., A. S. C., Tempe

Soc. Sci., Science
Driver Training
JOHN F. COMBS
B. S., U. of A.

Mathematics
ORVILLE DISHAW
M. A., U. of A.

Arts and Crafts
KATHERINE HIPPLE
M. A. Columbia

Vocational Agriculture
WILLIAM F. HENDRIX
B. A., A. S. C., Tempe

Social Science
RICHARD MURRAY
B. A., Dartmouth;
M. A. U. of A.

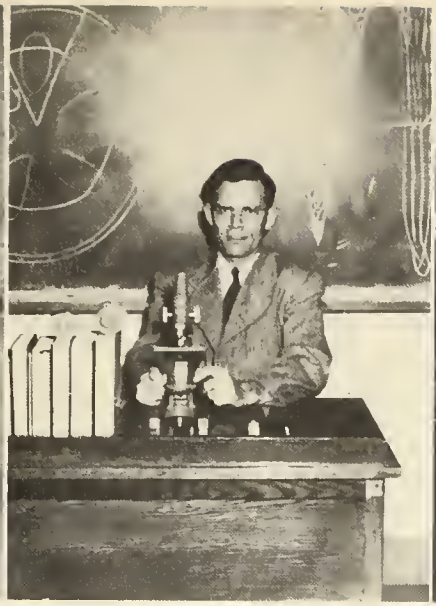

Science
HAROLD TAYLOR
B. E., Whitewater S. T. C.;
M. S., U. of New Mexico

Librarian
FRANK A. SCHNEIDER
B. A., Dubuque University
B. S., U. of Minnesota

English
SAMUEL LOMAGLIO
B. S., N. Y. S. C., at
Buffalo

Woodshop
RICHARD EVANS
B. S., A. S. C., Tempe

Metal Shop
ROBERT BENCEK
B. S., A. S. C., Flagstaff
M. A., A. S. C., Flagstaff

CAFETERIA STAFF

LEFT TO RIGHT:
BACK ROW: Dorothy Brooks, Leona Jensen, Mary Murray, Helen Rouggenbuck, Lela Van Zandt, Lola Massman, Clydia Knapp, Louise Markle, Mable Smith. FRONT ROW: Estelle Brooks, Sally Williams, Edith Stillson, Betty Boyle, Naomi Gray, Dorothy Wilbur, Nora Colwell, Ellen Blevins.

MAINTENANCE STAFF

LEFT TO RIGHT:
FRONT ROW: Judd Hisse, John Ratajczak, Gabby Hayes, George Anderson, Ralph De Voor, Ralph Latham, T. O. Smith. BACK ROW: Rudy Haddela, Aloys Egge, Byron Bavor, Irwin Jensen, Harry Brooker, Jack Markle, Pop Young, Harold Young, Sam Sjoerdsma.

STUDENT BODY OFFICERS

RONNIE HITTENBERGER
President

LARRY ROBERSON
Vice-President

CAROLYN ROSEBERRY
Secretary

SHIRLEY PRINGLE
Treasurer

STUDENT COUNCIL

LEFT TO RIGHT: Glen Oldham, Junior Representative; Anita Hand, Sophomore Representative; Carolyn Roseberry, Secretary; Ronnie Hittenberger, President; Larry Roberson, Vice-President; Shirley Pringle, Treasurer; Conda Conley, Freshman Representative; Carl Foiles, Senior Representative.

ADVISORY COUNCIL

L. to R.
1st ROW: Conda Conley, Anita Hand, Carolyn Roseberry, Ronnie Hittenberger, Larry Roberson, Shirley Pringle, Glen Oldham, Carl Foiles. 2nd ROW: Lois Humphrey, Sandra Hopkins, Sherry Wright, Beverly O'Conner, Kathryn White, Paula Mannon, Stanley Rose. 3rd ROW: Janice McKissick, Linda Fiscel, Donna Berridge, Pat O'Connor, Nan Craven, Marjorie Ball, Charlie Stough, Chuck Rohr. 4th ROW: Dan Campbell, Bill Oates, Jim DeCiancio, John Gaines, Ed Goetz.

INTER - CLUB COUNCIL

L. to R.
1st ROW: Conda Conley, Anita Hand, Carolyn Roseberry, Ronnie Hittenberger, Larry Roberson, Shirley Pringle, Glen Oldham, 2nd ROW: Elaine Hadley, Patty Whalen, Joyce Gideon, Princess Ruck, Sue Mc Coy, Lois Humphrey, Marjorie Ball. 3rd ROW: Frank Estes, Ray Hardy, Dave Cocklin, Charlie Stough. 4th ROW: John Hayden, Jonny Farrelly, Carl Foiles.

SENIORS

SENIOR ACTIVITIES

SEATED, Carol Oldham, secretary; STANDING LEFT TO RIGHT: Jack Markle, president; Patti Whalen, treasurer; Mark Latham, vice-president

SENIOR OFFICERS

Graduating with the largest class in Amphitheater history, the 1953 seniors recall four years of high school highlights.

A swimming party which was held at the end of this group's first high school year surprised the timid yet eager freshman by being very successful.

Entering the sophomore year with never-ending enthusiasm, the class held a movie to raise money for the Sophomore Hop. Patti Whalen and John Farrelly reigned over the "Moonlight and Roses" hop as Queen of Roses and the Man in the Moon.

Annette Elbers and Jim DeCiancio held the leads in the junior play, "The Case of the Sulky Girl." Barbara Hunter showed talent in the field of vocal music and Franklin Estes turned out to be the top salesman in the magazine drive held to raise money for the annual junior-senior prom. May 24 the hard-working juniors presented the "Moonmist" prom at the University of Arizona Student Union building.

The class play began the senior year with Virginia Varney and Carl Foiles starring in a rousing comedy, "Cradle Troubadour." Senior Day at the university provided a full day of entertainment November 22. The annual Christmas party was a huge success as was the prom given in their honor by the juniors. Ditch day was a major event in the spring. This day will be long remembered. Honors assembly saw many of them awarded for their four years of hard work.

And now, all the richer for these experiences, they set out on life's winding road, confident of success.

Albert, Richard

Entered 1.
From acting he derives much pleasure, but horses are to Dick a treasure.
Advisory Council 3; Junior Play 3; Masque and Sandal 3; Homeroom Officer 3; All School Play 4.

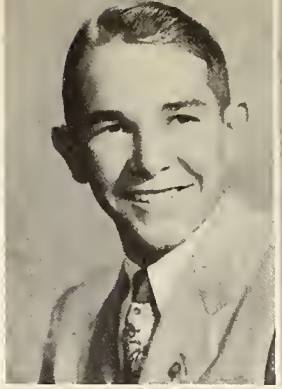

Alegria, Lillian

Don't know how she treats romance, but she really loves to dance.
Vocal Music 2, 3, 4; Marching Squad 1, 2, 3; G. A. A. 1; Girls' League 1, 2, 3, 4; Pantherettes 3; Pep Squad 2.

Allison Deloris

Entered 1.
Deloris really loves to sew, She's good in A Club, too, we know
Vocal Music 2, 3, 4; Senior Play 4; Marching Squad 1, 2, 3, 4; Vice-Pres. 3; F. H. A. 2; G. A. A. 1, 2, 3, 4, A Club 3, 4, Vice-Pres. 4; Pantherettes 3, 4; Pep Squad 2; Dance Symposium 1, 2, 3.

Arena, Anthony

Entered from New York 1: Whenever he takes a spell, He'll argue with Colwell.
Band 2; Photography Club 3; Baseball 2.

Baas, Reid

Entered from Salpointe 3.
Though in Spanish, he didn't excell, as an all around guy, He's swell.
Vocal Music 3, 4.

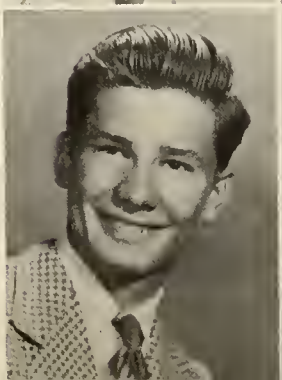

Bachmann, Fred

Entered from Michigan 2.
When talking of cars, 'tis Fred you want, But as for studies, he's nonchalant.

Batchellor, Donna Marie

Entered 1.
She's one of the quiet type; Never has complaint or gripe.
Girls' League 1, 2, 3, 4; Y-Teens 1.

Beck, Janet

Entered 1.
A member of our G. A. A. Who knows the rules for any play.
Band 1, 2, 3, 4; G. A. A. 1, 2, 3, 4; Y-Teens 1.

Bell, Elouise M.

Entered 1.
Editor of the Desert Gazette; For dependability a sure fire bet.
National Honor Society 3, 4; Honor Guard 3; Senior Play 4; Junior Play 3; Press Bureau 3, 4; Girls' League 1, 2, 3, 4; Sec. 4, Cabinet 4; Desert Gazette 3, 4, Editor 4; Y-Teens 2, 3, Cabinet member 3; Masque and Sandal 4; Filabusters 4, Parliamentarian 4; Oratorical Contest 3, 4; Second Place 3;

Berridge, Marjorie Darlene

Just naturally neat, and so very petite.
Band 3, 4; Marching Squad 2; F. H. A. 3; G. A. A. 1, 2, 3; Girls' League 1, 2, 3, 4; Y-Teens 2; Photography Club 3, 4; Pep Squad 2.

Bir, Ann

Entered from Sacred Heart 2.
In the Senior Play, she graced its scenes; She's a Cabinet member of our Y-Teens.
Vocal Music 2, 3, 4; Advisory Council 2; Senior Play 4; F.H.A. 3, 4, Convention delegate reporter, Vice-Pres. 3, 4; Girls' League 2, 3, 4; Y-Teens 2; Homeroom officer 2; Pep Squad 2.

Bishop, Dimple

Entered from West Virginia 3
This member of our G.A.A. seems happy but has little to say.
G.A.A. 3; Girls' League 3, 4;

Bobinski, Marlene

Entered from Indiana 3.
A Girls' League member at Amphi; But as for English, she gives a sigh.
Vocal Music 2, 3, 4; Senior Play 4; Girls' League 2, 3, 4; Y-Teens 4, Cabinet member 4.

Bowen, James R.

Entered 1.
A Hi-Y member such as Jim makes Amphi's future never dim.
Senior Council 4; Kilowatt Club 1, 2, 3, 4; Vice-Pres. 1, 3; Pres. 2; Projectionist Club 1, 2, 3, 4; Hi-Y 4; Lettermen's Club 3, 4; Basketball 2, 3, 4; Track 1, 4; Inter-Club Council 2; Homeroom Officer 1, 3, 4; Pep Squad 2; Advisory Council 1.

Bray, Mary Helen

Entered from Roskruge 2.
This Y-Teens cabinet officer knows how to work without murmur.
National Honor Society 1; G.A.A. 1, 4; Girls' League 1, 2, 3, 4; Y-Teens 4, Cabinet member 4.

Bullington, Thomas R

Entered 1.
Quiet, but has a musical hand; He spent four years in Amphi's band.
Band 1, 2, 3, 4.

Burnett, Gale

Entered from Texas 4.
An all around guy, this Gale Burnett belongs to Amphi's double quartet.
Double Quartet 4; Vocal Music 1, 2, 3, 4; Senior Play 4, F.F.A. 1; Filibusters 4.

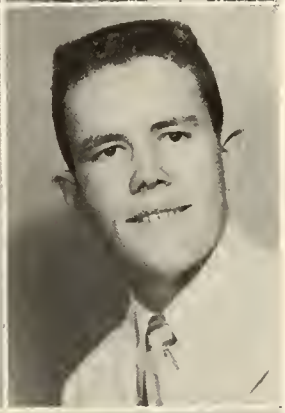

Butler, David

Honor Society Treasurer, a good one too, that's for sure.
Band 1, 2, 3; Vocal Music 4; Advisory Council 3; National Honor Society 3, 4. Treasurer 4; Honor Guard 3; Senior Play 4; Key Club 2, 3, 4, Sec. 4; All School Play 3, 4; Boy's State Alternate 3; Homeroom Officer 3; Hi-Y Rep. to Youth Government 4.

Campas, George G.

Entered 1.
Short and quiet, no spunk does he lack; but nevertheless, he runs for track.
F.F.A. 2, 3; Track 1, 3.

Campbell, Charles

Entered 1.
He goes for sports and music too. His active life is seldom blue.

Carter, Robert S.
Entered from Texas 2.
Happy and full of fun is he;
Why he goes for chess, it is
hard to see.
Chess Club 1.

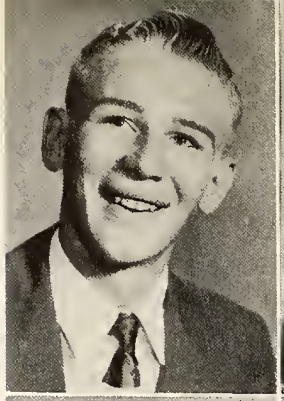

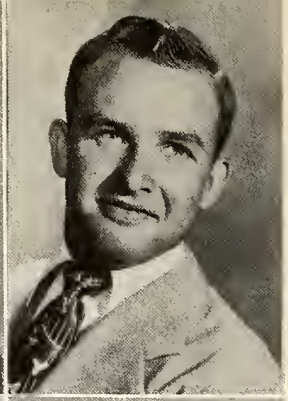

Crane, Charles
Entered 1.
A football linebacker that's
swell; He knows the game,
and knows it well.
Projectionist Club 1, 2, 3, 4,
Chief Projectionist 4; Lettermens' Club 4; Football 1,
4; Track 1, 4; Team Manager 2.

Cleveland, Clifford
Entered from Iowa 3.
He likes to sing which isn't
queer; A member of vocal
music here.
Vocal Music 4.

Crawford, Donna
Entered from Yuma 3.
She came from Yuma a year
ago--This blond-haired,
blue-eyed dynamo.
Vocal Music 1, 2; G.A.A. 1,
2; Senior Play 4; Girls' League
3, 4.

Cocklin, David Leigh
Entered 1.
He's president of F.F.A.
In sports, he sure knows
how to play.
F.F.A. 2, 3, 4, Pres. 4;
Lettermens Club 2, 3, 4;
Football 1, 2, 3, 4; Track 1;
Boys' State 3; Inter-Club
Council 4; Homeroom Officer 1; Pep Squad 2.

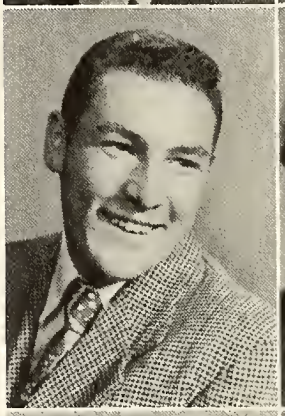

Curtis, Barbara Porter
Entered 1.
Colorado is her home state,
But her friends at Amphi
think she's great.
Girls' League 1, 2, 3, 4.

Coffman, Bernita
Entered 1.
At bookkeeping, she sure is
good; Her figures are easily
understood.
Girls' League 1, 2, 3, 4.

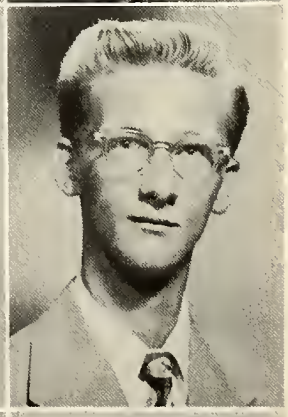

Davis, John S.
Entered 1.
He goes for chess, this blue-
eyed blond; of acting, too,
he seems quite fond.
Vocal Music 3, 4; Senior
Council 4; National Honor
Society 4; Junior Play 3;
Senior Play 4; Hi-Y 4; Chess
Club 1, 2, 3, 4; All-School
Play 3, 4; Boys' State 3;
Homeroom Officer 4; Hi-Y
Rep. to Youth and Government 4.

Cooper, Richard
Entered from Iowa 4.
New this year, is Richard
Cooper; He has a smile
that's really super.
Football 2, 3; Baseball 3;
Wrestling 2, 3.

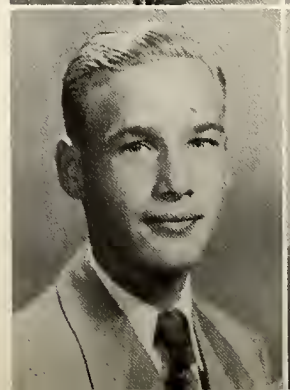

DeCiancio, James V.
Entered from Pennsylvania 3.
Plays, he likes, and acting
too; And radio work he can
do.
Vocal Music 1, 2, 3, 4; Senior Council 4; Social Committee 4; Advisory Council
4; Masque and Sandal 2, 3, 4;
Hi-Y 3, 4; All School Play 1,
2, 3, 4; Lead 4; Double Quartet 3, 4; Football 1, 2; Basketball 1, 2; Baseball 1, 2, 3, 4.

Dishaw, Kernie
Entered from Tucson High School 3.
This all-around guy that seldom fails is Advertising Manager for Panther Trails.
Senior Play 4; Desert Gazette 4; Panther Trails 4; Advertising Manager 4; Football Manager 3; Boys' State 3.

Dyer, Joy Ann
Entered from Tucson High School 4.
As for sports, she liked to ski. She also goes for archery.
Mid-year graduate; Ski Club 2, 3, Sec. 3; Archery Club 2, 3; Allied Youth 3; G.A.A. 3; Girls' League 3, 4; Homeroom Rep. 1.

Dobias, Joe
Entered 1.
In F.F.A. at Amphi High; An interesting and happy guy.
Band 1, 2, 3, 4; F.F.A. 1, 2, 3, 4; Chairman of Leadership 3; Projectionist 1, 2, 3, 4; Chess Club 1.

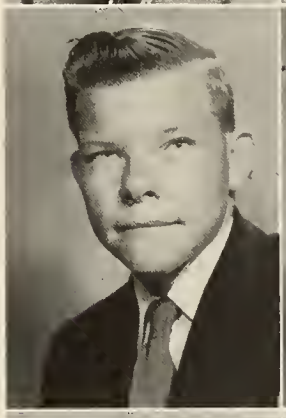

Earley, Jimmie
Entered 1.
Member of the Social Committee, This cheerleader is carefree and witty.
Vocal Music 1, 3; Senior Play 4; Senior Council 4; Advisory Council 1, 3; Flag Twirler 3; Marching Squad 1; Cheerleader 2, 4, Head Cheerleader; "B" Squad 2; G.A.A. 1, 2, 3, 4; A Club 3, 4; Girls' League 1, 2, 3, 4; Cabinet Officer 2, 4; Desert Gazette 4; Filabusters 4; Oratorical Contest 4;

Donahugh, Isabel
Entered 1.
Poetry Editor for Panther Trails, The one that writes these Couplet tales.
Girls' League 1, 2, 3, 4; Panther Trails 4.

Esininger, Harlean
Entered 1.
Vocal music she thinks is swell; At dancing she's good--it's easy to tell.
Vocal Music 1, 2, 3, 4; Senior Play 4; F.H.A. 4; G.A.A. 1, 2, 3, 4; Y-Teens 2, 3, 4; Pep Squad 2; Double Quartet 4; Dance Symposium 3.

Doty, John
Entered 1.
Secretary for F.F.A. For farming problems, he has a way.
Social Committee 2; F.F.A. 2, 3, 4, Sec. 4.

Elbers, Annette
Y-Teens music chairman, is Annette; An interesting person, this Pantherette.
Vocal music 1, 2, 3; Senior Council 4; Junior Play 3, lead; Senior Play 4; Flag Twirler 3; Marching Squad 1, 2, 4; G.A.A. 1; Desert Gazette 3; Y-Teens 2, 3, 4, cabinet officer 4; Homeroom officer 4; Pantherettes 3, 4; Sec.-Treas. 4; Pep Squad 2.

Durham, Shirley
Entered 1.
Likes to study to be smart; Of Honor Society, she is a part.
National Honor Society 3, 4; Honor Guard 3; Girls' League 1, 2, 3, 4.

Eppinga, Anna Jane
Entered 2.
'Tis office work she likes to do; When working there, she isn't blue.
Girls' League 2, 3, 4.

Estes, Louis F.
Entered 1.
This orchestra president plays chess to get his opponent in a mess.
Band 3; Orchestra 1, 2, 3, 4, Vice-Pres.; Pres. 4; Junior Play 3; Senior Play 4; Hi-Y 4; Chess Club, Vice-Pres. 1, Sec.-Treas. 2.

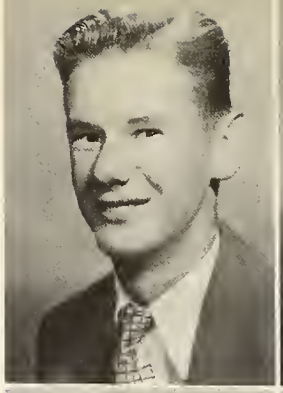

Fioroni, Remo
Entered 1.
This tall drum major led our band with a skillful and talented hand.
Band 1, 2, 3, 4, Drum Major 4; Vocal Music 3, 4; Basketball 2, 3, 4; Boys' State Alternate 3; Senior Play 4; Lettermens Club 3, 4; Swing Band 4.

Farley, Shirley
Entered from Hayden, Ariz. 3.
For giving speeches, she's a pearl; This Hayden, Arizona girl.
Class Officer 1, Girls' League 1, 2, 3, 4; Filabusters 4.

Fisher, Nancy Jo
Entered 1.
Among her interests projecting ranks high but as for band, it hits the sky.
Band 1, 2, 3, 4; Vocal Music 3; F.H.A. 2, 3; Girls' League 1, 2, 3, 4; Y-Teens 2, 3; Projectionist Club 3, 4.

Farrelly, John L. T.
Entered 1.
Sports Editor of the Desert Gazette; You sure can tell he's not all wet.
Vocal Music 2, 3; Advisory Council 3; Junior Play 3; Press Bureau 4; Desert Gazette 3, 4, Sports Editor 4; Panther Trails 4; Hi-Y 3, 4; Pres. 4; Lettermens Club 3, 4; Football 2, 3; Baseball 1, 2, 3, 4; Inter-Club Council 4; Homeroom Officer 3; Pep Squad 2.

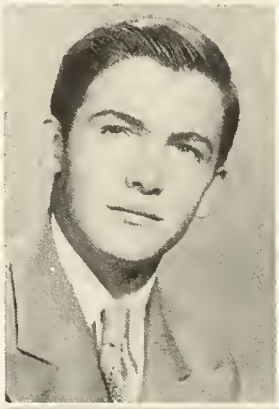

Foiles, Carl L.
Entered 1.
Senior Representative; Makes the jobs in office live.
Student Council 4; Senior Representative 4; Class Officer 2; National Honor Society 3, 4; Honor Guard 3; Junior Play 3; Senior Play 4; Filibusters 4; Parliamentarian 4; Key Club 2, 3, 4, President 4; Lettermens Club 2, 3, 4; Oratorical Contest 4; Baseball 2, 3, 4; Boys' State 3, Pep Squad 2.

Fathera, Lowell Gene
Entered 1.
A member of Amphi's Pep Squad; He likes chess, too, which isn't odd.
Chess Club 2; Pep Squad 2.

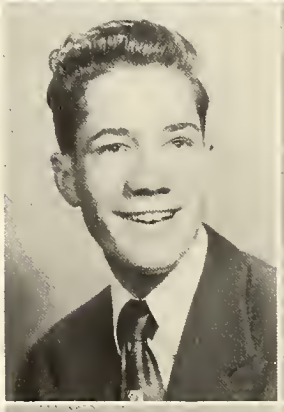

Freeland, Robert E.
Entered 1.
A Key Club member at our school; And he likes studies as a rule.
Projectionist Club 2, 3, 4; Key Club 2, 3, 4; Homeroom Officer 1.

Ficzeri, Albert S.
In football he played halfback, And in chess he is no quack.
Junior Play 3; Senior Play 4; Hi-Y 3, 4; Chess Club 2, 3, 4, Pres. 3; Lettermens Club 4; Football 4; Baseball 4; Track 2; Inter-Club Council 3, 4; Pep Squad 2.

Fries, Mary Marie
Entered 1.
Honor Society Vice-President; Smart, industrious, and college bent.
Vocal Music 1; National Honor Society 3, 4; Vice-Pres. 4; Honor Guard 3; Senior Play Ticket Chariman 4; Press Bureau 4; Girls' League 1, 2, 3, 4; Speech Forum 3; Oratorical Contest 2, 3, 4; Girls' State 3; D.A.R. Pilgrim Award.

Frye, Fred
Entered from Arkansas 4.
Reporter for F.F.A. He goes for tips in a big way.
F.F.A. 1,2,3, Reporter 2; Vice-President 3;

Geniec, Wally
Entered 1.
Key Club, he thinks is great; But as for girls--they have to wait.
Advisory Council 2; Projectionist Club 2,3,4; Filabusters 4; Key Club 2,3,4; Photography Club 2,3; Homeroom Officer 2.

Gage, Barbara J.
Entered 1.
A valuable member of F.H.A. But she never has much to say.
F.H.A. 1,2,3,4, Pres. 2,3, Parliamentarian 4; Girls' League 1,2,3,4; Homeroom Officer 3.

Gideon, Joyce
Entered from Coolidge 2.
Panther Trails Art Editor; She also draws for our paper.
Senior Council 4; National Honor Society 3,4, Pres. 4; Honor Guard 3; Press Bureau 3; Desert Gazette 4; Panther Trails 4, Art editor 4, Business Manager 4; Inter-Club Council 4; Homeroom Officer 4.

Gastelum, Mary Alice
Entered 1.
A leader in our marching squad; Her interests in A Club are broad.
Vocal Music 1,3,4; Marching Squad 1,2,3,4; Leader 4; G.A.A. 1,2,3,4, Sec.-Treas. 3,4; Girls' League 1,2,3,4; Y-Teens 1,2,3,4, Cabinet officer 3; Pantherettes 3,4; Dance Symposium 1,2,3.

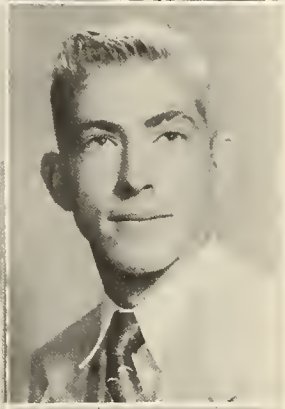

Glasscock, Don
Entered from Elfrida 3.
Speech Forum is down his line; And F.F.A. suits him just fine.
F.F.A. 3,4; Kilowatt Club 3; Filibusters 4.

Geleta, Marge
Entered 3.
Doesn't care for studies much, But she sure likes fun and such.
Girls' League 3,4.

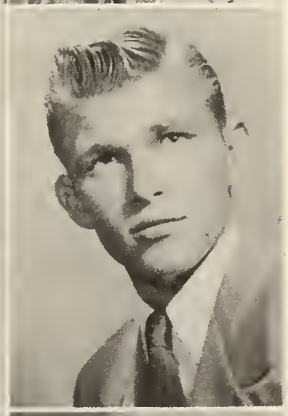

Glover, Russell L.
Entered 1.
An interesting, though quiet boy; 'tis Russell's art we all enjoy.
F.F.A. 3,4; Masque and Sandal 4; Lettermens Club 3,4; Football 2,3,4.

Geniec, Paul
Entered 1.
He drives a nice big black dodge, And can usually be seen with Don Hodge.
Advisory Council 1; Homeroom Officer 1. Projectionist Club 2,3,4; Key Club 2,3,4; Photography Club 2; Baseball 1,2; Basketball 1,2,3,4.

Goetz, Edward Charles
Entered 1.
Homeroom president 'tis said; And as for grades, he gets ahead.
Senior Council 4; National Honor Society 3,4; Honor Guard 3; Junior Play 3; Homeroom Officer 4; Advisory Council 4.

Graham, DeWayne V.
Entered 1.
Quiet, contented, his temper he'll keep; But then, it is said, "Still water runs deep."

Haydon, John
Entered 1.
Panther Trails Photographer; His pictures are never a blur.
Desert Gazette 3, 4; Panther Trails 3, 4, Photographer 3, 4; Photography Club 1, 2, 3, 4, Pres. 4; Inter-Club Council 4.

Gyori, John
Entered from Canada 4.
From the cold north woods to the land of the sun comes Johnny Gyori, who likes to run.
Student Council 3; Freshman Play 1; F.F.A. 4; Basketball 3; Track 1, 4.

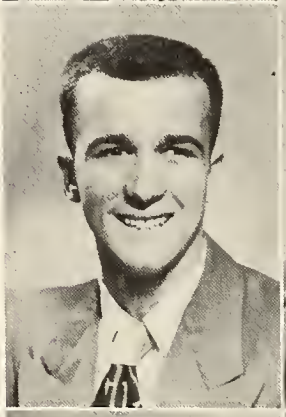

Hayes, Ronald
Entered 4.
A member of our band, we know; And he made orchestra music glow.
Band 1, 2, 3, 4; Orchestra 1, 2, 3.

Hadley, Patsy Elaine
Entered 1.
She says exactly what she means; She's President of our Y-Teens.
Vocal Music 1, 2, 4; Senior Council 4; F.H.A. 4; G.A.A. 1, 2; Y-Teens 1, 2, 3, 4, Cabinet officer 2, 3, Pres. 4; Homeroom officer 2, 4; Pep Squad 2; Dance Symposium 2, 3; Girls' League 1, 2, 3, 4; Inter-Club Council 4; Senior Play 4.

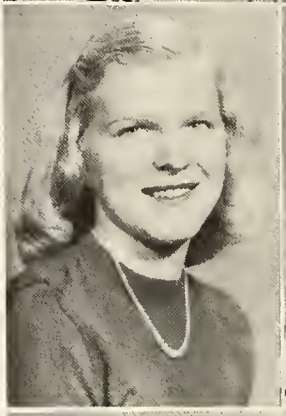

Hischke, Irving H.
Entered from Michigan 4.
Vice-President of F.F.A.
Props Manager in the Junior Play.
F.F.A. 1, 2, 3; Basketball 1, 2, 3; F.F.A. Vice-Pres. 1, 2, 3.

Hardy, William Raymond
Entered 1.
Orchestra president is he; And Hi-Y elected him secretary.
Band 1; Orchestra 2, 3, 4, Pres. 4; Hi-Y 3, 4, Sec. 3, 4; Track 3, 4; Team Manager 3; Inter-Club Council 4; Pep Squad 2.

Hittenberger, Ronald
Entered 1.
A well-liked president this year; For problems tough, he had no fear.
Double Quartet 3, 4; Pep Squad 2; Vocal Music 2, 3, 4; Student Council 4, Pres. 4; Advisory Council 1, 2, 3, 4; Class Pres. 1; Class Treasurer 2; Class Vice-Pres. 3; National Honor Society 3, 4; Honor Guard 3; Press Bureau 3, 4; Desert Gazette 4; Panther Trails 4, Sports Editor 4;

Harris, J. Calvin
Entered Roskruge 2.
In Kilowatt club his interest was high; An interesting, though quiet guy.
Kilowatt Club 4.

Hodge, Donald
Entered 1.
In Senior Council he did well; In Lettermen's Club he rang the bell.
Masque and Sandal 4; Lettermen's Club 2, 3, 4; Vice-Pres. 3; Football 1, 2, 3; Basketball 1, 2; Track 3; Homeroom Officer 4; Senior Council 4.

Hoidas, William

Entered from Illinois 2.
He ran for track in sports last spring; In Vocal Music he sure can sing.
Vocal Music 3; Kilowatt Club 4; Track 3;

Iatarola, Joe

Entered from Illinois 2.
For passing in a football game; That's where Joe has won his fame.
Football 2, 3, 4; Baseball 2, 3, 4; Lettermen's Club 3, 4; Basketball 2; Second string all state football 4.

Horner, John

Entered 1.
This strong and mighty A Day king Made football news at Amphi ring.
Vocal Music 4; Senior Council 4; Filabusters 4; Lettermen's Club 2, 3, 4; Football 1, 3, 4; Baseball 2, 3, 4; Track 4; Soph. Hop king runner-up 2; "A" Day King 4; Homeroom Officer 4; Hi-Y 4.

Inman, Mac

Entered 1.
Away from Texas he did roam. We hope he makes Tucson his home.

Huebner, Margaret

Entered 1.
Happy-go lucky and carefree is she; The orchestra made her their secretary.
3 year Graduate; F. H. A. 1, 2, 3, 4; Orchestra 3, 4, Secretary 4; Senior Play 4; G. A. A. 1, 2; Girls' League 1, 2, 3, 4; Y-Teens 4; Masque and Sandal 4; Pep Squad 2.

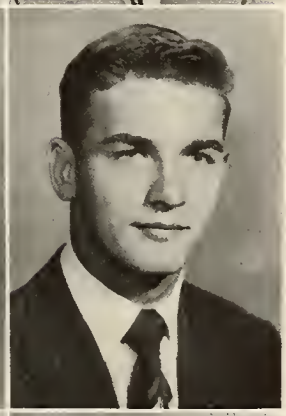

Irvin, Philip

Entered from California 3.
In basketball, he knows the tricks; In football, too, he really clicks.
Latin Club 2; Boys' Court 2, 3; Upper Class Jurrior 3; Vice Pres. S. B. National Honor Society; Key Club 3; Lettermen's Club 2, 3, 4; Football 2, 3, 4; Basketball 2, 3, 4, Captain 3; Homeroom Officer 2.

Humphrey, Lois

Entered 1.
President of G. A. A. Alert and active, smart and gay.
State Badminton Tourn. 3; Vocal Music 1; Student Council 3, Jr. Repr.; Senior Council 4; Social Committee 2; Advisory Council 3, 4; Class Rep. 1; Class Sec. 1; G. A. A. 1, 2, 3, 4, Sec.-Treas. 2, Pres. 3, 4; A Club 3, 4, Vice-Pres. 3, Pres. 4; Girls' League 1, 2, 3, 4.

Jensen, Evelyn

Entered 1.
In all State Orchestra she played; And in the band, four years she stayed.
Band 2, 3, 4; Orchestra 1, 2, 3, 4; All State Orchestra 3, 4, Vice-Pres. 2, Secretary-Treasurer 3, Librarian 3; Student Council 2; G. A. A. 4; Y-Teens 1; Girls' League 1, 2, 3, 4; Homeroom Officer 2.

Hunter, Barbara

Entered 1.
A voice that's soprano-obliggato true; She's full of life and seldom blue.
Vocal Music 1, 2, 3, 4; Senior Play 4; G. A. A. 1, 2; Girls' League 1, 2, 3, 4; Desert Gazette 3; Y-Teens 1, 2, Cabinet Officer 1; Masque and Sandal Club 4; Pep Squad 2.

Johnson, Jackie

Entered from New Jersey 4.
A cheerleader she used to be; And she likes sports, 'tis plain to see.
Vocal Music 1, 2, 3, 4; Twirling Squad 1; Cheerleader 2, 3; Girls' League 3, 4; Projectionist Club 2, 3; Homeroom Officer 1, 2, 3; G. A. A. 1, 2, 3.

Johnston, Jo Ann
Entered 1.
In G.A.A. they say that she
Was active and always busy.
G.A.A. 1,2,3,4; A club 4;
Girls' League 1,2,3,4;
Y-Teens 3,4; Homeroom Officer 1; Pantherettes 3,4;
Pep Squad 2; Marching Squad 4.

Kerber, Emojean
Entered 1.
Stagehand and ticket seller for our Junior Play; A happy girl with many things to fill her day.
National Honor Society 3,4;
Honor Guard 3; Junior Play 3;
Girls' League 1,2,3,4; Y-Teens 2; Filabusters 4; Oratorical Contest 4.

Jordon, James
Entered from Missouri 3.
He goes for sports, or so they say;
He came from up Missouri way.
Football 1,2,3; Basketball 1;
Track 1.

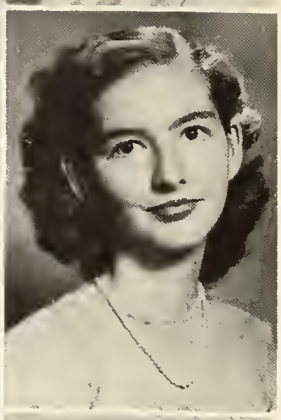

Kerber, Shirley
Entered 1.
In the Junior Play she did her part; And played it well right from the start.
Vocal Music 4; Junior Play 3;
Girls' League 1,2,3,4;
Y-Teens 2.

Judy, Bill
Entered from Illinois 2.
From Illinois, he went away;
He works at Consumers, or so they say.

Ketchem, Frank
Entered 1.
In photography he showed his skill; A quiet guy, but he worked with a will.
Photography Club 4.

Juene, Marilyn
Entered 1.
In Y-Teens, her talents she did bestow; A cheerful girl with eyes that glow.
Vocal Music 1; Senior Play 4; Marching Squad 1; G.A.A. 1,2; Girls' League 1,2,3,4; Y-Teens 1,2,3,4;
Homeroom Officer 3; Pep Squad 2.

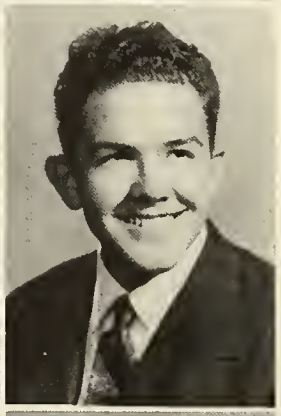

Kirkpatrick, Jerome Kennedy
Entered 3.
In the Senior Play he acted well; He came only last year, but he's swell.
Senior Play 4.

Juhnke, Robert L.
Entered from South Dakota 4.
In vocal music he sang his best,
In the junior play he added zest.
Vocal Music 1,2,3; Junior Play 3; Filabusters 4.

Klein, Ronnie
Entered from Ohio 3.
She doesn't care for Keats or Poe, But she sure can cook and sew.
Cheerleader 1; G.A.A. 1,2;
Y-Teens 2; Girls' League 3,4;
Desert Gazette 4; Pep Squad 2.

Kobida, Judy
Entered from Sacred Heart 3.
A well-liked girl with a smile that's bright, In vocal music she did all right.
Vocal Music 1,2; Girls' League 3,4.

Linderstrom, Nancy Anne
Entered 1.
A busy life does Nancy lead, And a useful, happy one indeed.
Vocal Music 1,2,3,4; Advisory Council 2; G.A.A. 1, 2,4; Girls' League 1,2,3,4; Cabinet Officer 4; Desert Gazette 3,4; Panther Trails 4,

Kohler, Donald D.
Entered 1.
He's full of life and lots of fun; Activities keep him on the run.
Key Club 1,2,3,4; Lettermen's Club 3,4; Baseball 1, 2,4; Pep Squad 2.

Ludwig, Paul E.
Entered 1.
Vocal Music charmed his heart; But projecting, too, has claimed a part.
Vocal Music 3,4; Projectionist Club 3,4.

Lanners, Gerald
Entered from Wisconsin 4.
In Student Council up Wisconsin way, But sports to him makes a happy day.
F.F.A. 2; Football 3; Baseball 3; Basketball 3; Track 2.

Lynn, Sylvia
Entered from Calif. 1.
Homeroom secretary, she used to be; A three year graduate is she.
3 year Graduate; Vocal Music 4; Girls' League 2, 3,4; Cabinet Officer 4; Y-Teens 4, Senior Play 4; Filabusters 4; Homeroom Officer 2; Oratorical Contest 4.

Latham, Mark
Entered 1.
For future success we know he'll pass; He's Vice-Pres. of the Senior Class.
Senior Council 4; Class Vice-Pres. 4; Filabusters 4, Pres. 4; Lettermen's Club 4; Football 1,2,3,4; Inter-Club Council 4; Homeroom Officer 4.

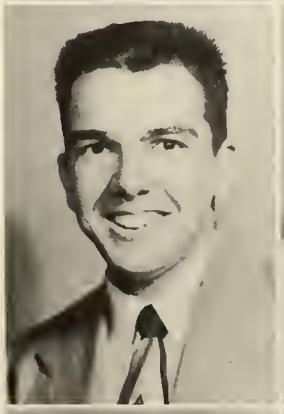

Lyons, Shirley
Entered from West Virginia 4.
From West Virginia, she strayed away, But in vocal music she had to stay.
Vocal Music 1,2,3,4; Girls' League 1,2,3,4; Junior Play 3.

Leikem, Jeanette
Entered 1.
This member of our G.A.A. was an usher for the Senior Play.
3 year Graduate; Junior Play 3; Senior Play 4; Marching Squad 3,4; G.A.A. 4; Girls' League 1,2,3,4; Pantherettes 3,4.

Macholtz, Marlene
Entered 1.
Full of life, jokes, and fun; Y-Teens has her interest won.
Vocal Music 1; Girls' League 1,2,3,4; Y-Teens 1,2,3; Filabusters 4; Pep Squad 2.

Madden, Catherine
Entered from Tucson High School 4.
She chose to be a nurse's aid; To Amphi, we are glad she strayed.
F.H.A. 1,2.

Majesky, Barbara
Entered 1.
In G.A.A. she spent four years; But its's in band her fame appears.
Band 1,2,3,4; Sec. 4; Librarian 2,3; All-State Band 2; Junior Play 3; Girls' League 1, 2,3,4; Y-Teens 1; G.A.A. 1, 2,3,4; Pep Squad 2; Dance Symposium 1.

Markle, Jack
Entered 1.
Halfback on the football team; You can tell, he's on the beam.
Social Comm. 3; Class Pres. 2, 3,4; Class Vice-Pres. 1; National Honor Society 3,4; Honor Guard 3; Key Club 2,3, 4; Hi-Y 3,4; Lettermens Club 2,3,4; Football 2,3,4; Track 2,3,4; Boys' State 3; Soph. Hop King runner-up 2; Pep Squad 2; Honorary Football Captain 4; Second String All-State football 4; Gen. Chair.

Metz, Dean
Entered 1.
A stellar guard on the basketball team, in baseball, too, he's on the beam.
Lettermens Club 1,2,3,4; Baseball 1,3,4; Basketball 1, 2,3,4; Hi-Y 4.

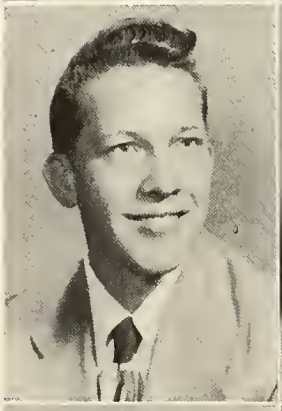

Myers, Gale Lynn
Entered 1.
Track Manager last year, he was; And in Men's Chorus, so well he does.
Vocal Music 3,4; Junior Play 3; Key Club 3,4; Lettermens Club 3,4; Football 2; Team Manager 3.

McCoy, Richard
Entered from California 4.
Business Administration is his fate; Girls think he's an ideal date.

McCoy, Thelma
Entered 1.
Vice-President of G.A.A. Knows when, and how, and what to say.
Band 1,2,3,4; G.A.A. 1,2, 3,4; Vice-Pres. 4; A-Club 3, 4; Sec. Treas. 4; Girls' League 1,2,3,4; Desert Gazette 4; Y-Teens 1,2,3; Inter-Club Council 4; Dance Symposium 1,2,3.

McDaniel, Mavanell
Assistant editor of Panther Trails; A twirling leader that never fails.
Vocal Music 1,2,3,4; Junior Play 3; Senior Play 4; Twirling Squad 2,3,4; Head Majorette 3,4; G.A.A. 1,2; Girls' League 1,2,3,4, Cabinet Officer 4; Desert Gazette 3,4; Panther Trails 4, Asst. Editor 4; Y-Teens 3,4, Cabinet Officer 4; Homeroom Officer 1; Advisory Council 1; Pep Squad 2; Pantherettes 3,4; Marching Squad 1.

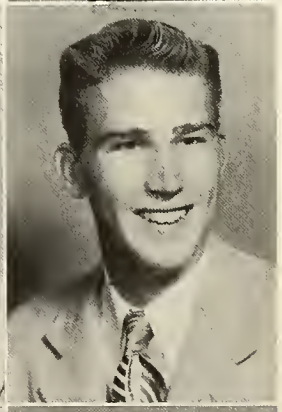

McGuire, Melvin
Entered from Tucson High School 3.
He came to Tucson from Conneaut Lake; Basketball and baseball, his interests take.
Baseball 1; Basketball 1.

McPhee, Sheila
Entered from Minnesota 4.
A Minnesota senior girl; Her life is in a constant whirl.
Vocal Music 2; Student Council Pres. 1; F.H.A. 4; Girls' League 4.

Nelson, Jeanette
Entered 1.
Filabusters secretary. Jeanette is busy but always merry.
Marching Squad 1, 2, 3, 4; Senior Play 4; G. A. A. 1; Filabusters 4, Sec. 4; Pep Squad 2; Pantherettes 3, 4; Oratorical Contest 4; Honor Society 4.

O'Neal Maureen
Entered 1.
A beautiful taste for clothes, she's got; She likes to dance and sing a lot.
Vocal Music 1, 2, 3, 4; G. A. A. 1, 2, 3, 4; Girls' League 1, 2, 3, 4; Dance Symposium 3, 4; Y-Teens 4.

Niehaus, Nancy

Entered 1.
In vocal music, she spent one year; For travelling around, she has no fear.
Vocal Music 1; F. H. A. 1, 2; Girls' League 1, 2, 4.

Overstreet, Bill
Entered 1.
In F. F. A. he spends his time, He works with dirt, chemicals, and lime.
F. F. A. 2, 3, 4.

O'Donald, William A.
Entered 1.
Basketball holds his greatest skill, Tall and interesting, is Bill.
Projectionist Club 3, 4; Key Club 2, 3, 4; Lettermens Club 2, 3, 4; Basketball 2, 3, 4; Homeroom officer 4; Senior Council 4.

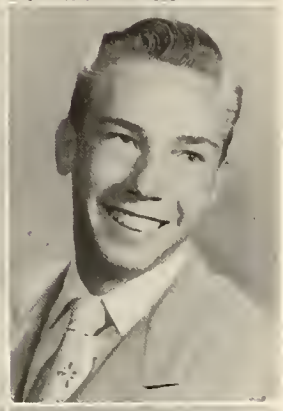

Pollock, Jerry
Entered 1.
In football Jerry played an end; The purpose: Amphi to defend.
F. F. A. 3, 4; Treasurer 4; Filibusters 4; Lettermens' Club 4; Football 2, 3, 4; Basketball 2.

Oldham, Carol Lee
Entered 1.
Secretary of the Senior Class, Manages things, this winning lass.
Senior Council 4, Sec. 4; Class Officer 4; National Honor Society 3, 4; Honor Guard 3; Junior Play 3; Press Bureau 3, 4; F. H. A. 2, 3, 4, Vice-Pres. 3, Sec. 4; Girls' League 1, 2, 3, 4, Cabinet Officer 1, 4; Desert Gazette 3, 4; Panther Trails 4, Picture Editor 4; Y-Teens 1, 2, 3, 4, Tres.

Powell, Harriet
Entered 4.
Her school paper at home was the "Tatler" Of it, we find, she was editor.
Missouri 1, 2, 3; Vocal Music 1, 2, 3, 4; Student Council 3; Junior Play 3; Girls' League 4; Library Club 3; Tatler Editor 3.

Oliver, Arlene
Entered 1.
A member of Glee Club's Quartet, This fact, Amphi shall never forget.
Vocal Music 1, 2, 3, 4; Senior Council 4; Senior Play 4; Advisory Council 4; Girls' League 1, 2, 3, 4; Y-Teens 1, 2, 3; Homeroom Officer 3, 4; Double Mixed Quartet 3, 4.

Price, Helen
She belongs to our Honor Society; In Kilowatt Club she was secretary.
Vocal Music 3; National Honor Society 3, 4; Honor Guard 3; F. H. A. 3; G. A. A. 1; Girls' League 1, 2, 3, 4; Y-Teens 1, 2, 3, 4; Cabinet Officer 2; Kilowatt Club 4; Secretary 4; Pep Squad 2.

Pringle, Shirley Ann
Entered 1.
Student Body Treasurer; Efficient and alert, that's her.
Vocal Music 2, 4; Student Council 4; Treasurer 4; Senior Council 4; Advisory Council 4; Marching Squad 1, 2; Pep Squad 2; Cheerleader 3, 4, "A" Squad 4, Head-cheerleader 4; Girls' League 1, 2, 3, 4.

Ruck, Princess
Entered 1.
As a Chess Club member, she knows the game, She makes common checkers seem very tame.
Senior Council 4; National Honor Society 3, 4; Honor Guard 3; Junior Play 3; Girls' League 1, 2, 3, 4, Cabinet Officer 4; Desert Gazette 4; Y-Teens 3, Cabinet Officer 3, Chess Club 2, 3, 4, Vice-Pres. 3, 4, Pres. 4; Girls' State 3,

Rasmussen, William
Entered 1.
A speaker, Bill aspires to be, A good speech forum member was he.
Filibusters 4.

Sallaway, Charles
Entered 1.
A football center, that was Chuck; When he played, we had more than luck.
Filibusters 4; Vice-Pres. 4; Pres. 4; Lettermens Club 3, 4; Football 3, 4; Track 3, 4.

Roberson, Larry
Enter 1.
Vice-President of Amphi High; We all think he's a wonderful guy.
Student Council 4; Vice-Pres. 4; Social Committee 4; Advisory Council 2, 4; F.F.A. 2, 3, 4; Reporter 4, Sec. 2; Speech Forum 3, Pres. 3; Key Club 2, 3, 4; Treas. 3; Oratorical Contest 3; Boys' State 3; Inter-Club Council 3; Homeroom Officer 1, 2.

Sawyer, Mary
Entered 1.
In Pep Squad, and in F.H.A. She gave her talents freely, they say.
F.H.A. 2, 3; Girls' League 1, 2, 3, 4; Pep Squad 2.

Roseberry, Carolyn
Entered 1.
Editor of the Panther Trails, A winning way that never fails.
Student Council 2, 3; Sec. 4; Advisory Council 1, 2, 3, 4; Class Treas. 1; Class Sec. 3; Marching Squad 1, 2, 3, 4; Leader 3, 4; Pep Squad 2; Soph Hop Attendant 2; Pantherettes 3, 4, Pres. 3, 4; Inter-Club Council 3, 4; Y-Teens 2, 3, Cabinet Officer 2, 3; Panther Trails 4, Editor 4; Girls' League 1, 2, 3, 4;

Schlesinger, Irv
Entered from Penn. 2.
Pennsylvania he left behind, Fame in baseball at Amphi to find.
Lettermens Club 2, 3, 4; Baseball 2, 3, 4; Homeroom Officer 2, All-School Play 4.

Rowley, Thelma Joy
Entered 1.
In G.A.A. and Pep Squad too, She makes our grey skies turn to blue.
G.A.A. 1, 2, 3; Girls' League 1, 2, 3, 4; Pep Squad 2.

Schindler, Sandra Kay
Entered from Mo., Phx, THS 1, 2, 3.
Sports with her has made a hit, Though she seems to travel quite a bit.
Vocal Music 1; Marching Squad 2; G.A.A. 1; Girls' League 3, 4; Y-Teens 1; Speech Forum 1; Pep Squad 1, 2; Latin Club 2.

Schmitz, Walter Roberto
Entered 1.
In Orchestra, eight years in all; He had more fame, though, in football.
Band 3, 4; Orchestra 1, 2, 3, 4; Librarian 4; Junior Play 3; Chess Club 1; Lettermens Club 4; Football 3, 4; Pep Squad 2.

Smith, Fae
Entered 1.
She did a good job in the All-State Band; In badminton, too, she has a skillful hand.
All-State Band 1; Band 1, 2, 3, 4; State Badminton Tourn. 3; G.A.A. 1, 2, 3, 4; Girls' League 1, 2, 3, 4.

Seibold, Elenor
Entered 1.
An active life is seldom blue; It made her personality sparkle too.
Vocal Music 3, 4; G.A.A. 1, 2, 3, 4; A-Club 3, 4; Girls' League 1, 2, 3, 4; Y-Teens 1, 2, 3, 4; Pep Squad 2; Dance Symposium 2, 3; Pantherettes 3, 4; Marching Squad 1, 2, 3, 4.

Smith, Katherine
Entered 1.
In A-Club and in G.A.A. A faithful, helpful member, was Kay.
Orchestra 1, 2; G.A.A. 1, 2, 3, 4; Y-Teens 3, 4; A-Club 4; Girls' League 1, 2, 3, 4; Y-Teen Chairman 4; Chess Club 1; Pep Squad 2; Dance Symposium 4.

Simonson, Mary
Entered from Minnesota 4.
A brand new senior from the east, A friendly girl, to say the least.
Vocal Music 3, 4; Junior Play 3; F.H.A. 1, 2, 3, 4; Parliamentarian; Rec. Dic; Girls' League 4; Spanish Club 3.

Smith, Lowell
Entered 1.
In football he played quarterback; And for that job, he had the knack.
Hi-Y 3; Lettermens Club 1, 2, 3, 4; Football 1, 2, 3, 4; Baseball 1, 2, 3, 4; Basketball 1, 2, 3; Soph. Hop King Runner-Up 2; Homeroom Officer 1; Most Valuable Football Player 4; Honorable Mention All-State Football 4.

Small, Janice
Entered 1.
A member of A-Club, they say; She really knows the rules for play.
G.A.A. 1, 2, 3, 4; A-Club 4; Girls' League 1, 2, 3, 4; Panther Trails 4; Head Typist 4; Dance Symposium 4; Y-Teens 1, 2, 3, 4; Pep Squad 2. Honor Society 4.

Soper, Don
Entered from Oregon 3.
He came from Albany, Oregon; A happy, well-liked guy, is Don.

Smith, Elizabeth
Entered 1.
She likes the feel of a speaker's stand, And an audience before her convincing hand.
Girls'League 1, 2, 3, 4; Filabusters 4; Sec. 4; Homeroom Officer 2.

Stead, Joy
Entered 1.
A good cheerleader, that was Joy; In acting, too, she isn't coy.
Senior Play 4; Cheerleader 3; G.A.A. 1, 2; Girls' League 1, 2, 3, 4; Masque and Sandal 4; Pep Squad 2, Dance Symposium 1, 2, 3; Homeroom Officer 2.

Steinebach William A.

Entered 1.
He goes for music, sports, and plays; Broad interests give him winning ways.
Band 1, 3, 4; Vocal Music 1, 2, 3, 4; Junior Play 3; Senior Play 4; Track 2; Team Manager 1, 2, 3; Pep Squad 2; Double Quartet 4; All School Play 4.

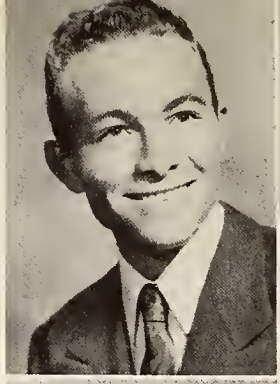

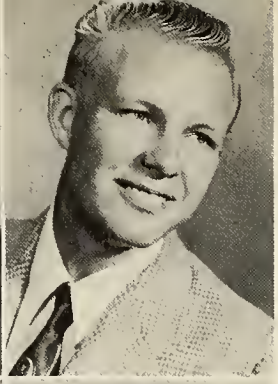

Syversrud, Harvey K.

Entered 1.
Vice-President of our Hi-Y; An intelligent sports-minded guy.
Vocal Music 3; Senior Council 4; Advisory Council 4; Hi-Y 3, 4, Vice-Pres. 4; Lettermens Club 3, 4; Baseball 1, 2, 3, 4; Basketball 1, 2, 3, 4; Team Manager 4; Homeroom Officer 1, 2, 3, 4.

Stewart, James

Entered 1.
A sentinel for F.F.A. Born in Tucson one happy day.
F.F.A. 2, 3, 4, Sentinel 4; Speech Forum 3.

Taylor, Janet Carolyn

Entered 1.
In Amphi's band four years she stayed; Her instrument she skillfully played.
Band 1, 2, 3, 4; Girls' League 1, 2, 3, 4.

Stough, Charlie

Entered 1.
President of Amphi's band. He makes our music sound so grand.
Band 1, 2, 3, 4, Pres. 4; Vice-Pres. 3; F.F.A. 2, 3, 4; Vice-Pres. 4, Reporter 3, Sentenial 2; Homeroom Officer 1, 2, 3, 4; Orchestra 2; Senior Council 4.

Thornhill, Faye

Entered 1.
A happy girl, without a doubt; The type it's hard to do without.
Girls' League 2, 3, 4.

Sullivan, Gloria Alice

Entered 1.
Neat, petite, and very gay; A member of our G.A.A.
G.A.A. 1, 2, 3, 4; A-Club 3, 4; Girls' League 1, 2, 3, 4; Pep Squad 2; Dance Symposium 3, 4.

Thurston, Joyce

Entered 1.
Honor Society secretary she was; Good in everything she does.
National Honor Society 3, 4; Honor Guard 3; Sec; Homeroom Officer 3.

Sullivan, Donald E.

Entered 3.
They say he came from Ohio; His dark eyes sparkle, this we know.

Tilghman, Nancy Ann

Entered 1.
As an all-around girl, She sure is a pearl.
Vocal Music 2, 3, 4; Senior Play 4; Girls' League 1, 2, 3, 4; Double Quartet 4; Homeroom Officer 3.

Townsdin, Betty

Entered from Prescott High, 3.
From Prescott, she has slipped away, We hope from Tucson she won't stray.
Camera Club 1; Orchestra 1, 2; Vocal Music, 1, 2, 3; Girls' League 3, 4.

Varney, Virginia Mae

Entered from Tucson High 3.
In Senior Play she had the lead; And she was a very good actress indeed.
Vocal Music 1, 2, 3; Senior Play 4; National Honor Society 4; G.A.A. 1; Girls' League 3, 4; Lisbon 1; Masque and Sandal 4; Oratorical Contest 4; National Honor Society 4.

Vasques, Olivia

Entered 1.
She goes for sports and homemaking; Her soft voice has a happy ring.
F.H.A. 1; G.A.A. 2; Girls' League 1, 2, 3, 4.

Waite, Joyce

Entered 1.
Vocal Music 1; G.A.A. 1; Girls' League 1, 2, 3, 4; Y-Teens 1, 2; Filibusters 4; Homeroom Officer 4; Senior Council 4.

Warren, Glenda

Entered from Texas 2.
With activities her life is filled; Homeroom secretary is what fate willed.
Vocal Music 3, 4; Senior Council 4; Social Committee 4; Senior Play 4; Twirling Squad 3; Marching Squad 4; Girls' League 2, 3, 4; Y-Teens 2; F.H.A. 2; Filibusters 4; Homeroom Officer 4; Pantherettes 3, 4;

Whalen, Patty

Entered 1.
Treasurer of the Senior Class, Popular, Pretty and smart, this lass.
Vocal Music 3, 4; Student Council 1; Senior Council 4; Class Officer 4; Junior Play 3; Senior Play 4; Flag Twirler 3; Marching Squad 1, 2, 4; G.A.A. 1; Girls' League 1, 2, 3, 4; Cabinet Officer 4; Y-Teens 1, 2, 3; Secretary 3; Pep Squad 2; Pantherettes 3;

Wilcox, Nancy Carroll

Entered 1.
Music of many kinds, she likes; Girls' League, too, her fancy strikes.
Band 1, 2, 3, 4; Vocal Music 3, 4; Girls' League 1, 2, 3, 4; Y-Teens 2.

Wilson, Laurel Ann

Entered from Eloy, Arizona 3.
In Eloy she took homemaking; In music she likes to play and sing.
Band 1, 2; Vocal Music 1, 2; F.H.A. 1; Girls' League 3, 4.

Wishow, Dale

Entered 1.
To Amphi he came from Wisconsin; We like his happy carefree grin.

Young, Pat

Entered from Benson, Ariz. 3.
She came from Benson last year, they say; Her step is quick, for her heart is gay.
Girls' League 3, 4;

Zeestraten, Pat
Entered 1.
At the end of the alphabet is Patty Z,
Plenty of talent, is plain to see.
Senior Play 4; Press Bureau 4; G.A.A. 1; Girl's League 1, 2, 3, 4; Pep Squad 2, Dance Symposium 1, 2, 3, 4.

SENIOR COUNCIL

ROW 1: Princess Ruck; ROW 2: Jack Markle, Carol Oldham, Patti Whalen, Glenda Warren, Lois Humphrey; ROW 3: John Davis, Elaine Hadley, Joyce Gideon, Joyce Waite, Arlene Oliver, Jimmie Earley; ROW 4: Don Hodge, Bill O'Donald, John Homer, Jim Bowen, Harvey Syversurd; ROW 5: Edward Goetz, and Charlie Stough.

JUNIORS

JUNIOR OFFICERS

Pauline Fredericks, secretary; Stan Rose, president; Gay Logan, treasurer; James Quen, vice-president

One of the first projects in their first year as upperclassmen was the junior class's highly successful magazine drive. About $700 was earned for the class treasury to aid in producing a memorable prom in the spring.

Later in the year the junior play "Beauty and the Beast" was presented under the direction of Mr. LeRoy Hall.

Class sponsors were Mr. Colwell, Miss Chilikas, Mrs. Detor, Mr. Genung, Mr. Hall, Miss Hipple, Mr. McCain, Mr. Sterrett, and Mr. Wilson.

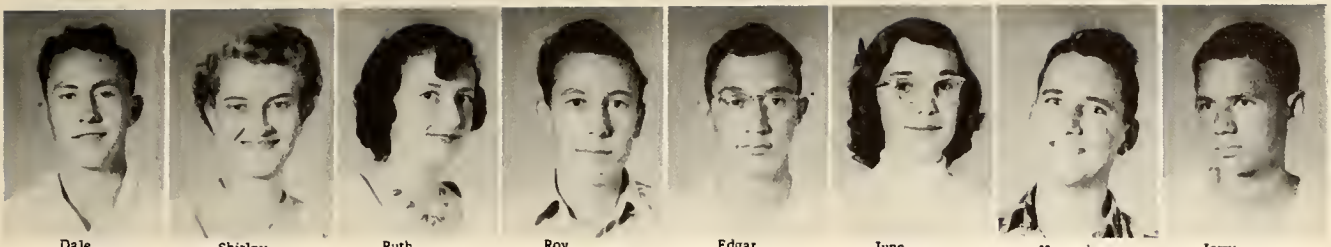

Dale Adams | Shirley Adams | Ruth Agnew | Roy Ameling | Edgar Aoglin | June Archibald | Howard Ault | Jerry Baker

Bob Baldridge | Jim Barber | Clyde Barnett | Floyd Barnett | Arthur Baroey | Bertha Barry | Edward Beaupre | Rita Beck

Chuck Bell | Mavis Bennett | Barbara Beukema | Roberta Border | Bob Bradford | Cecilie Brady | Charles Brierly | Charles Brown

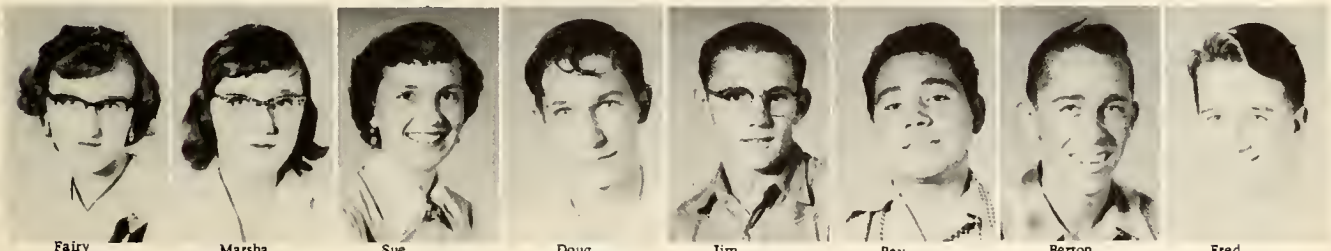

Fairy Brown | Marsha Brown | Sue Buddingh | Doug Calhoun | Jim Calhoun | Ray Campas | Berton Card | Fred Case

Ellis Cecil | Ed Chrzanowski | Wilbur Chamberlin | Russel Clelland | Iris Cloudt | Ottis Colwell | La Vonne Cooper | Elmina Cormier

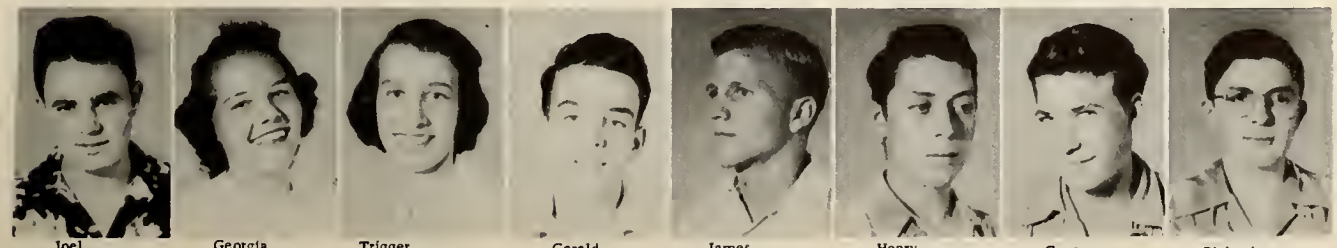

Joel Cox | Georgia Criss | Trigger Crowninshield | Gerald Croy | James Currie | Henry Curtis | Gene Davis | Richard Diddams

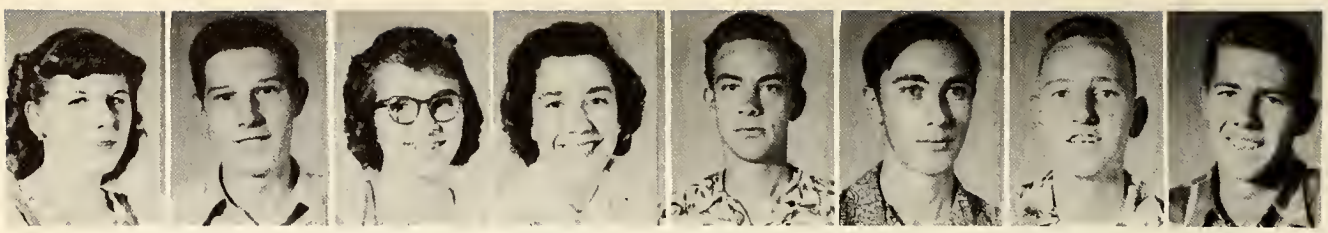

Mary Jo Ditsch | Robert Douglas | Joan Fournier | Pauline Frederick | Robert Freed | Robert Geiger | Dan Gerhart | George Giley

Robert Glab | Gene Goebel | Dave Goodman | Herbert Goullabian | Kathryn Gray | Richard Green | Robert Hale | Jack Hamilton

Joan Hanmer | John Hansen | Roger Hanson | Sherma Hardin | Sarah Harris | Melvin Hayes | Connie Hertzog | Marie Hicks

Max High | Mary Holaway | Judy Holmes | Kenneth Huber | Virginia Huber | Paul Hughes | Dick Hutzler | Judy Hyder

George Jameson | Barbara Janney | Kay Johnson | Marilyn Johnson | Velma Johnson | Barbara Jones | James Jones | Margaret Jones

Caroline Keene | Barbara Kenney | Shirley Ketchem | Barbara Kilpatrick | Dennis King | Sandra King | Lois Koepplinger | Barbara Konczal

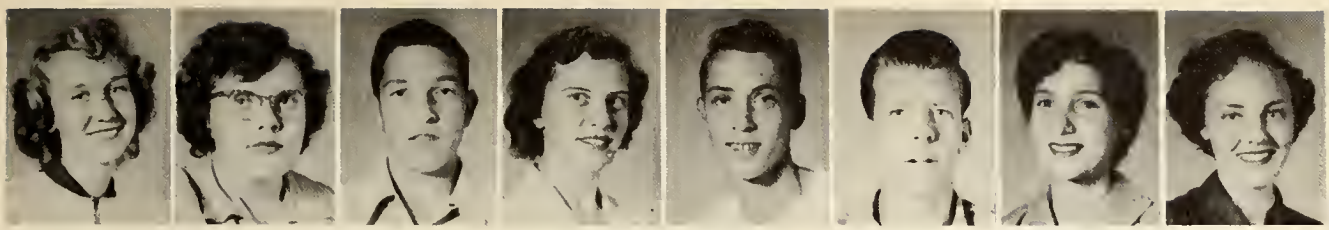

Roberta Krueger | Naomi Kruse | Donald Lanners | Claudette LeClair | Jack Lee | Paul Lindburg | Julianne Little | Gay Logan

Lenore Laudermelch | Pat Lytle | Winnie MacDonald | Albert Madden | George Mano | Loretta Mann | Leslie Massman | Wanda Medlock

Joe Merlo | Mary Jean Meyers | Carole Miley | Margaret Mills | Bob Munster | Patricia Murphy | Denny Myers | Mary Ann McCook

Joyce McFarland | Shirley McGuire | Dan McKenzie | Arlene Nelson | Elaine Nelson | Elaine Newmeister | Nancy Noren | Pat O'Connor

Glen Oldham | Sylvia Padilla | Ronald Patterson | Pat Pearson | Jim Peel | Paul Perdue | Virgil Perkins | Jean Potts

June Potts | Dennis Price | James Quen | Mary Quen | Alvin Raubenalt | Fred Rivera | Jack Romero | Stanley Rose

Charles Rudd

Mary Alice Russell

Visela Russell

Patricia Ryan

Loeles Sawin

Mark Sawyer

Herbert Scarbrough

Jan Seagondollar

Sandre Sharpe

Margaret Shelton

Terry Shillito

Mary Simpson

David Sjoerdsma

Burke Smith

Jean Smith

Judith Smith

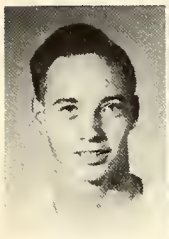
Eulie Soper

Helen Soza

Shirley Stewart

Carl Strait

Mary Switzer

Audrey Syversrud

Mary Tanguay

Leila Terry

Jane Throoton

Leslie Tilden

Joyce Tivis

Richard Tracy

Nellie Underhill

Trinidad Valeccia

Jayne Van Camp

Earline Van Zandt

Raymood Vervelde

Carol Vogelsberg

Dorothy Weinstein

Donna Wendt

Arlene Wester

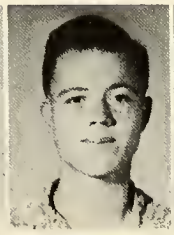
Gene Westmorlaod

Frank Westmorland

Evah Wilson

Silver Wilson

Wesley Wilson

James Witt

Joyce Wright

David Zinder

STUDENTS NOT PICTURED:

Stanley Aley
Elaine Boettcher
Thomas Brown
Alex Cecil
Bill Cox
Joanne Ditto
Buddy Merrick
Arlene Nelson
Roseanne Parker
Paul Shovestull
Don Simmons
Wanda Smith
James Unruh
Paul Zeller

JUNIOR AUTOGRAPHS

MILESTONE PASSED IN MIDYEAR

One of the biggest surprises of the year was an assembly January 8 commemorating the enrollment of the 1000th student at Amphitheater high school.

The occasion was marked by speeches given by former and present board members, teachers, and administrators. The entire proceedings were recorded to be preserved as part of the permanent archives of the school.

The 1000th student was Bob Karbowski, Sophomore, who is shown at right receiving a memento of the occasion from student body treasurer, Shirley Pringle.

Platform dignitaries for 1000th student assembly are L. to R: John Barnett, N. Paynovich, Celia Carrillo, R. Colwell, Larry Roberson, Shirley Pringle, Carolyn Roseberry, L. Cross, E. Parris, Ronnie Hittenberger, Bob Karbowski, H. Wetmore, G. Picard. J. Judge, F. Holoway, L. Brichta, G. Morse, M. Donaldson.

SOPHOMORES

SOPHOMORE OFFICERS

John Ballard, vice-president; Karen Malone, secretary; Tom Rose, president; Peggy Maynard, treasurer.

This year's Sophomore class was a hard working one. During the winter they sponsored a successful movie, "Baron of Arizona", to raise funds for their annual Sophomore Hop which was held in the spring.

A king and queen were selected by the class to reign over this gala affair.

Jim Adams | Geniec Adams | Lynn Andrews | Jim Armstrong | Edith Ashe | Joan Bailey | Sally Baillie | Frances Ball

Marjorie Ball | Doug Baker | John Ballard | Robert Ballenger | Donna Berridge | Benny Bingham | Richard Blaase | John Bolinger

Victor Borg | Janet Brant | Neil Brenke | Peggy Bridges | Ethel Brook | Jo Ann Bullington | Martha Burch | Leon Burnett

Marilyn Burney | Eldon Bush | Sharon Bushman | Celina Campas | Dan Campbell | Porter Campbell | Barbara Clawson | John Cleveland

Lynn Conradi | Dahlia Contreras | Sylvia Contreras | Alice Cox | Richard Crane | Ann Craven | Nan Craven | Barbara Crawford

Daphne Creekmore | Mary Davidson | Margaret Davis | Rose Dempsey | Paul De Nubilo | Larry Dewey | Carl Dills | Arlene Dippel

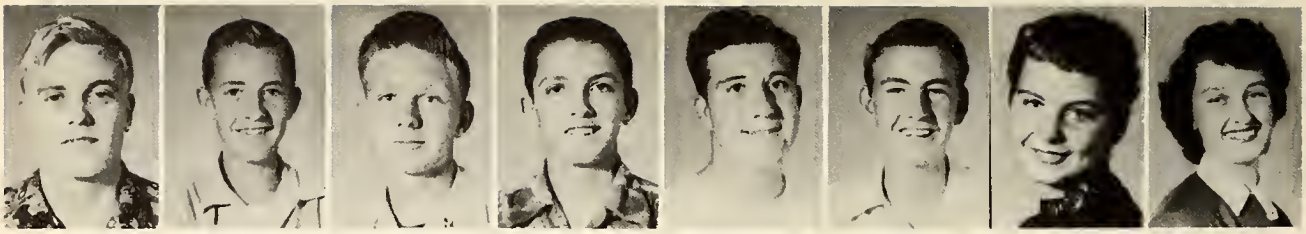

Edward Dunbar | Edward Duncan | James Eager | Bud Elsiminger | James Embry | Jimmy Engelman | Charlotte Ernsky | Sharon Falshaw

Gene Fanning | Rita Feldman | Dona Field | Suzanne Figard | Linda Fiscel | Arlan Fleming | Kay Frazier | Karl Freeman

Anne Furrow | Ted Gage | Joycia Gates | Vera Gates | Doris Geleta | Cecile Gibbons | James Gideon | Nick Glasscock

Barbara Glaze | Norris Gompf | Nancy Goodpasture | Nettie Gorter | Sally Hager | Fred Hammond | Jerry Hancock | Anita Hand

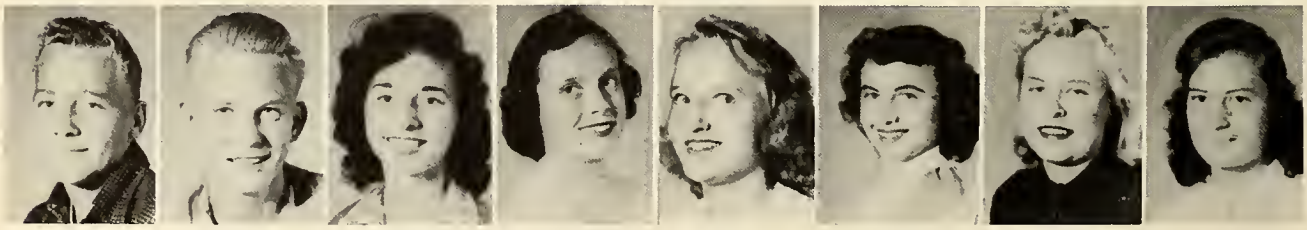

Robert Hansen | David Hanson | Rathie Harbort | Marlee Hardy | Lois Harris | Betty Hedrick | Sherill Henning | Phyllis Hicks

Donna Hogsett | Clio Hood | Sandra Hopkins | Carol Howard | Robert Howell | Jerry Huyser | Jim Huie | Ray Ingalls

Sherry James
Helena Johnson
Norma Johnson
Pat Jones
David Karch
Robert Karnavas
Lawrence Kaiser
Marvin Kaiser

Linda Kelster
Don Keoyon
Bill Kimsey
Charles Koepplinger
Patricia Lacy
Mickey LeFave
Dorothy Lanners
Madeline Lindberg

Joyce Lowing
Sidney Lynch
Jordan Madison
Sally Majesky
Karen Malone
Lorraine Mann
Larry Mann
Andrew Marmalejo

Jeannette Marsh
Robert Marsland
Frank Massey
Phillip Matthews
Barbara Mayfield
Peggy Maynard
LaVonne Meek
Lorena Messing

Arthur Messinger
Leland Miles
Charles Miltonberger
Loretta Mulholland
Betty Murray
Louella McCormick
Eddie McCoy
David McDaniel

Elaine McHolland
Arlis McKinley
Janice McKissick
Millie Jo McLaughlin
Carmen Nagore
Merlin Neilson
Bill Oates
Anna O'Brien

Elenor O'Brien
Judy O'Neill
Richard Owen
Octabia Pack
Jim Paris
Jacque Parks
Ronald Pepping
Rose Peterson

Ann Phipps
Sandra Pierce
Wilma Plew
Shelby Polk
Aline Porter
Ina Price
Eileen Radar
Helen Richards

Judy Richardson
Judy Richardson
Neil Richter
Joe Robson
Tommy Rose
Janice Rumohr
Fred Rush
Don Sampson

Jerry Sanders
Jay Schadel
David Schuler
John Shea
Victor Shelton
Edward Sherfey
Billie Simingtoo
Francine Skolnick

Barbara Smith
Byron Smith
Joan Smith
Rhonda Smith
Robert Smith
John Snodgrass
Bud Spain
Jim Sparks

Buster Steinback
Gayle Stewart
Richard Stough
Charles Sullivan
Yvonne Sullivan
Kay Swenson
Joe Talvy
Patty Tatum

Barbara Teasley

Karen Thompson

Richard Thompson

Helen Tiemann

Harold Tornberg

Karen Tornberg

Jack Thibodeau

Thomas Tyler

Sue VanCamp

Martha Voorhees

Donna Waite

David Walker

Betty Warren

Georgia Westmoreland

Roger Wiggins

Marie Williams

Betty Williams

Larry Williams

John Wise

Jane Wood

Chuck Woodward

Sue Wright

Norma Yates

Sharon Keipper

Vivian Benson
Bob Brummond
Darleen Castagnur
John Davidson
Charlotte Brewer
Roger Kittersman
Eugene Miller
Lucy Powell
Dan Tallaferro
Charles Warwick

Jim Cloakey
Jeanette Davis
Audrey Engler
Francis Engler
Peter Fioroni
William Merriman
Gary Miller
Frank Powell
James Tanguay
Franklin Webber

Shirley Flesher
Betty Fritz
Sandra Godde
Larry Gunderson
Peggy Heath
Mickey Meyer
Mervin McCormick
Doyle Puckett
Catherine Tranchina
Gary Wunder

SOPHOMORE AUTOGRAPHS

FRESHMEN

FRESHMAN OFFICERS

L. TO R: Lee Black, Treasurer; Beverly O'Conner, Vice-President; Larry Bell, President; Jo Ann Bullington, Secretary.

Numbering over 300 members, this year's freshman class was the largest in the history of Amphitheater high school. One indication was by the eleven home rooms.

They chose a skating party for the first party of the year and planned for another party in the spring.

This class was willing and able to co-operate fully this year to make it a success and to carry on throughout the years.

Coordinating with Mr. Myers the chairman, Mrs. Brancroft, Mr. Bencek, Mr. Dishaw, Mr. Evans, Mr. French, Mr. Funk, Mr. Hendrix, Mr. Pomeroy, Mr. Jordan, and Mrs. Garritson sponsored the Freshman class.

Alex Alegria | Dale Allen | Phyllis Atling | Ronald Anderson | Lauren Andrus | Max Aragon | Tom Archibald | Wallace Arndt

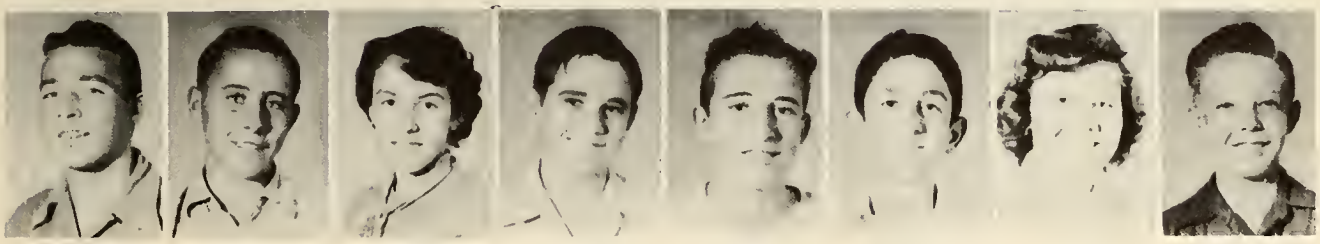

Donald Arnold | Jerry Ault | Arlene Baker | Robert Baker | Loriena Barber | Gus Batchis | Sue Bean | Wayne Beck

Wayne Bedwell | Larry Bell | Judy Betrand | Margaret Betzold | Linda Beukema | Diane Biggs | Lee Black | Larry Bogstie

Richard Bosley | Donald Bracken | Harold Brannon | Myrtle Braun | Karen Briggs | Bobby Brooke | Joan Brooks | William Brummond

Charles Buck | Patricia Bullington | Bill Burge | Laurel Burkholder | Nancy Calhoun | Patricia Callaghan | Joy Campbell | Thomas Carman

Carter Carr | Beverly Caruso | Juanita Carroll | Stanley Cashmere | Dixon Caudill | Charles Childers | Joanne Cleavenger | Dorthy Clelland

Ann Coale | Caroline Cobb | Stewart Cochran | Kenneth Coerper | Charles Colell | Conda Conley | Gary Cooper | Virginia Coplen

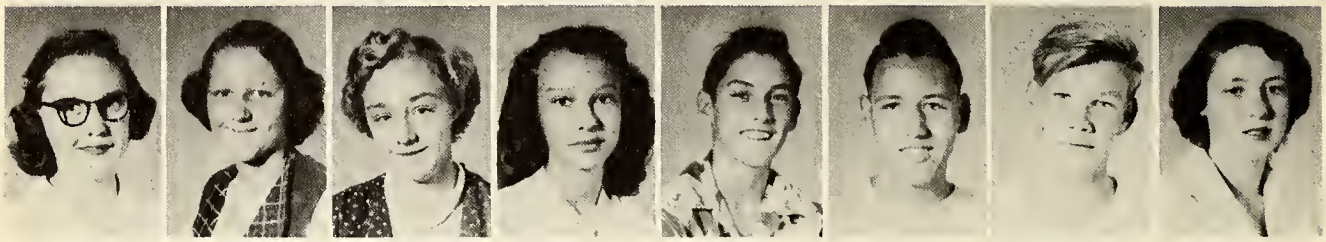

Judith Coward | Iris Cox | Peggy Craven | Beverly Creekmore | David Cruse | Leland Cunningham | Richard Dahlgren | Deanna Dalrymple

Linda Davis | Martha Davis | Virginia Davis | Joyce DeForrest | Carol Dewey | Marilyn Don | Thomas Douglas | Yvonne Dyson

Dorothy Earley | Mary Edwards | Marshall Eggmon | Ruth Egleston | Mary Ellis | Francisco Estavillo | Billy Ferguson | Gerald Fish

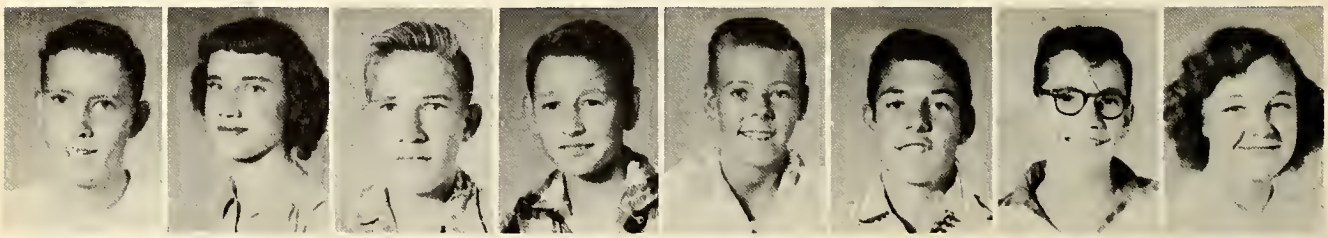

David Fisher | Sally Fogltance | Wilbur Foiles | Dick Foran | Robert Frede | Ronald Frede | Wayne Fredericks | Carol Freed

Ruth Fries | John Gaines | John Gassaway | Thomas Geleta | Priscilla Goheen | Marlene Gorter | Nancy Gottfried | Wayne Gray

Barbara Green

Jerry Gross

David Gurley

Jayne Guthrie

Barbara Hagerty

Barbara Hale

Rosalie Hamm

Barbara Hamilton

Delbert Hanson

William Harris

David Harlan

Thomas Hart

Roger Hayes

Carol Haynes

Carolynne Hedricks

Robert Hendricks

Patricia Helfrich

Nancy Hill

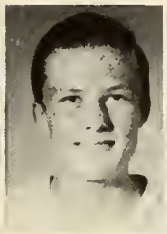
Phillip Hineman

Perry Hipple

Judy Hitchings

Thomas Holmes

Gail Holt

Joe Houser

Sandra Humphries

Jerry Hutchison

Sharon Hutchison

William Jacobs

Kay Jackson

Moonyean Jaeger

Edna Janzen

Joyce Johnson

Mildred Johnson

Betty Jones

Richard Jordan

Darold Judy

Bruce Juhnke

John Kauffman

Joann Keene

Frederick Keener

Robert Keiser

Carol Kelso

Dorothy Kenoy

Judy Kerlin

Stanley King

Jerry Kinsman

Jerry Kirkpatrick

Mickey Kitchen

Ted Knipe

Douglas Kipsik

Cozette LaFave

David Lancaster

Jim Lane

Mary Lark

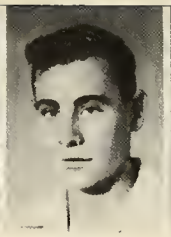
David Lash

Lewis Lasseter

Jeacette Lindberg

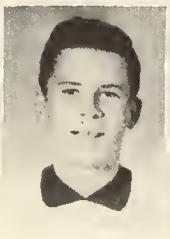
Donald Liston

Claire Lukees

Patricia MacDonald

Walter Macholtz

Sally Madden

Donald Mannikko

Paula Mannon

Carol Markle

Joyce Marlar

Patricia Marsh

Dale Martin

John Masumas

Larry Mathers

Ronald Mathews

Jenell Means

Clova Meek

Jack Meek

Richard Meikle

Mary Mendoza

Linda Milam

Caroline Miller

Judy Miller

Marni Miller

Nancy Miller

Ione Mills

Wilbur Minderman

Ted Minnard

Peggy Mittendorf

Sue Morgan

Alfred Morris

Patricia Murphy

James Myers

Janice McCarl

Michael McGoffin

Helen McHolland

Roderick McInnis

Danny McKee

Robert McKenzie

Charmaine Nehmer

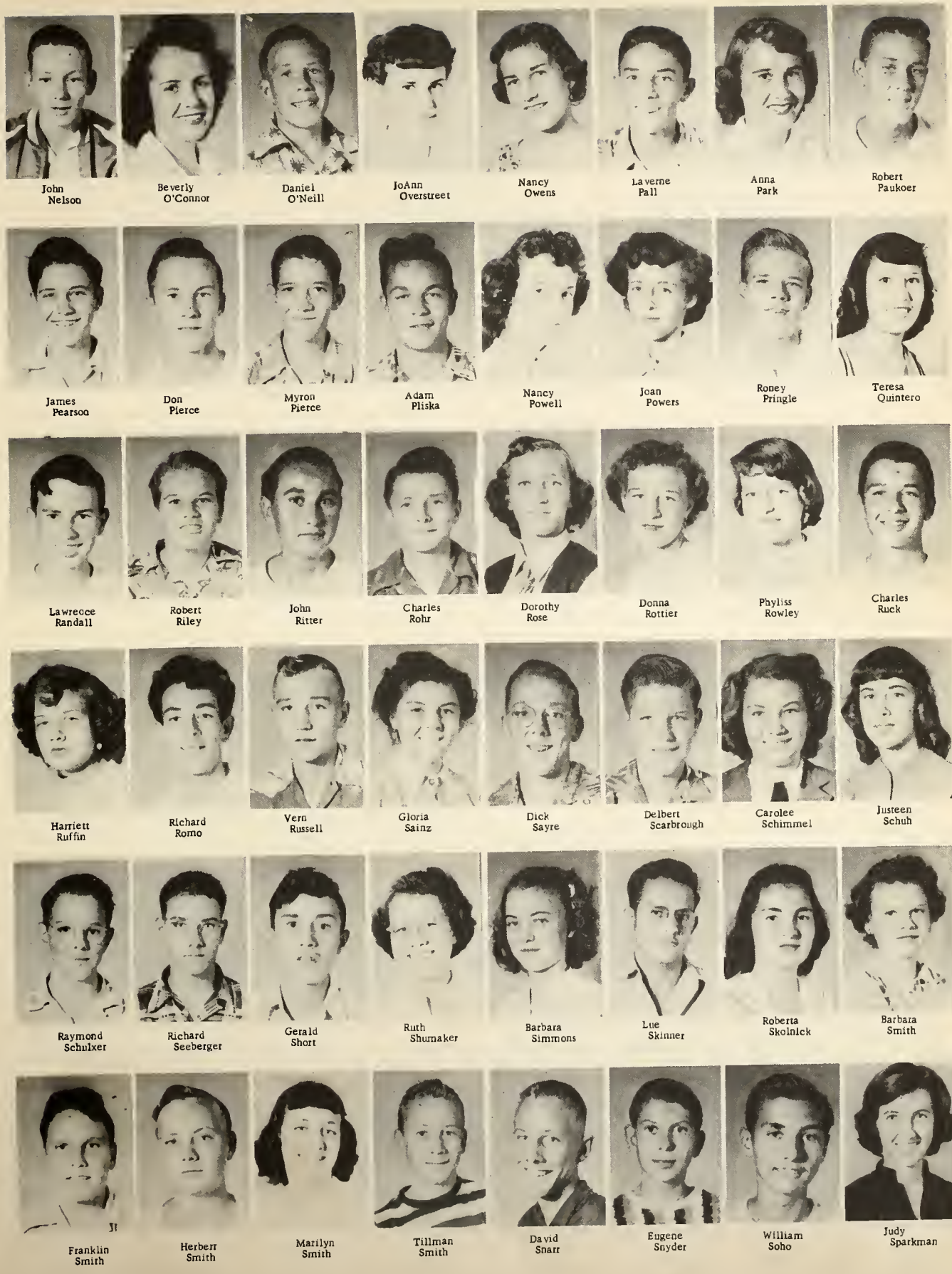

John Nelson
Beverly O'Connor
Daniel O'Neill
JoAnn Overstreet
Nancy Owens
Laverne Pall
Anna Park
Robert Paukoer
James Pearson
Don Pierce
Myron Pierce
Adam Pliska
Nancy Powell
Joan Powers
Roney Pringle
Teresa Quintero
Lawrence Randall
Robert Riley
John Ritter
Charles Rohr
Dorothy Rose
Donna Rottier
Phyliss Rowley
Charles Ruck
Harriett Ruffin
Richard Romo
Vern Russell
Gloria Sainz
Dick Sayre
Delbert Scarbrough
Carolee Schimmel
Justeen Schuh
Raymond Schulxer
Richard Seeberger
Gerald Short
Ruth Shumaker
Barbara Simmons
Lue Skinner
Roberta Skolnick
Barbara Smith
Franklin Smith
Herbert Smith
Marilyn Smith
Tillman Smith
David Snarr
Eugene Snyder
William Soho
Judy Sparkman

Charles Starnes

Curtis Starnes

Donald Stec

Deloris Steffens

Robert Stephens

Carl Stocton

Margaret Stones

Jacqueline Stumpf

Walter Swenson

Jacqueline Swisher

Dixie Taylor

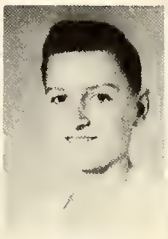
Wayne Tessaro

Kenneth Thatcher

Kay Thompson

Janet Thurston

William Tillinghart

Terry Tombaugh

James Torrington

Frank Townsend

Betty Turnbow

Judy Underhill

Rose Marie Underwood

Sharon Unruh

Gary Vankirk

Glenn Vanzandt

Bernice VerVelde

Shirley Walsh

Beverly Webb

Gideon Weisz

Lee Whatley

Jere White

Kathryn White

George Whitehead

Janie Whitehead

John Whitehead

Ronald Williams

Mary Wilmore

Ben Wilson

Duke Wilson

Marsha Wise

Charles Wren

Sherry Wright

Ann Yount

Naomi Zinder

Alex Zuniga

FRESHMEN NOT PICTURED:

John Barnett
David Barnhart
Joyce Burns
Carlos Campas
Coy Call
Jean Franitte
Ann Gunderson
Mary Hayes
Robert Lewis
Arthur Meikle
Cletes Puckett
Frank Tranchia
John Williams
Donna Cook
La Verne Fisk
James Glover
Kay Goheen
Rosalyn Koohns
James Jenkins
Norma Stanlan
Howard Stauffer
Walter Williams
Normale Stanton
Zack Wittway
Janet Welsh
Margaret Betka
Mary Cook
Norma Kieckman
Larry Easterling
Kent Goddard
Wilbur Minderman
Jean Palmer
Richard Romo
Mickey Williams

FRESHMEN AUTOGRAPHS

RANDOM SHOTS

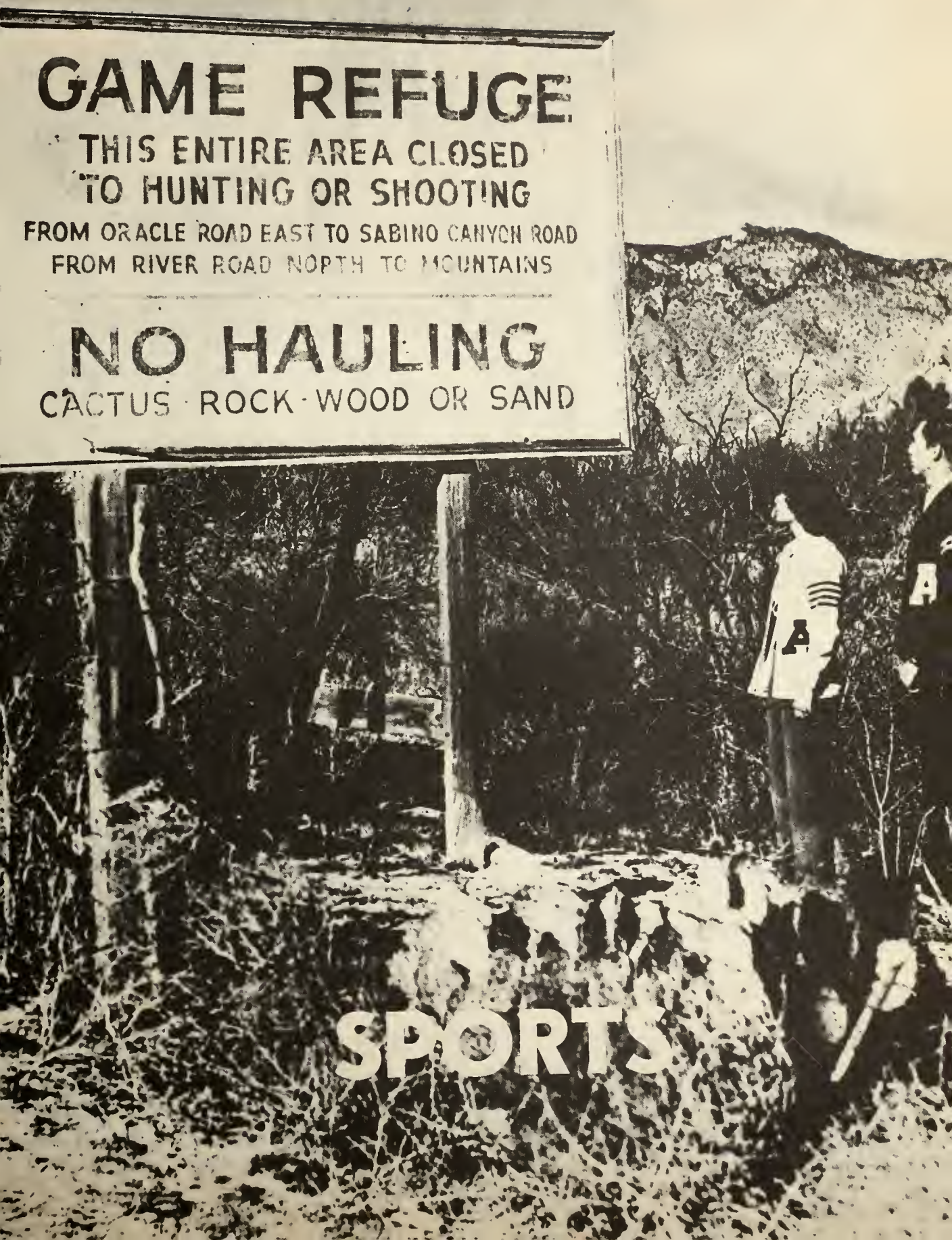
GAME REFUGE
THIS ENTIRE AREA CLOSED
TO HUNTING OR SHOOTING
FROM ORACLE ROAD EAST TO SABINO CANYON ROAD
FROM RIVER ROAD NORTH TO MOUNTAINS
NO HAULING
CACTUS · ROCK · WOOD OR SAND
SPORTS

FOOTBALL

PANTHER GRIDIRON SQUAD

LEFT TO RIGHT,
BOTTOM ROW: Burt Smith, C; Paul Lindberg, T; Herb Scarborough, C; Joel Cox, G; Delbert Scarborough, Mgr. SECOND ROW: Jim Huie, G; John Ballard, T; Jim Peel, HB; Charles Sallaway, C; Jim Bowen, C; Ronald Patterson, T; assistant coach, Otto Lamers. THIRD ROW: Joe Iatarola, FB; Jerry Pollock, E; John Horner, G; Ottis Colwell, QB; Bob Bradford, HB; Phil Irvin, E. FOURTH ROW: Russell Glover, G; Al Ficzeri, HB; Larry Williams, HB; Lowell Smith, QB; Chuck Bell, HB; Chuck Crane, HB. FIFTH ROW: Eddie Dunbar, T; Porter Campbell, T; Walter Schmitz, T; Jack Markle, HB; Bill Oates, E; John Gassaway, HB. TOP ROW: Manager, Harvey Syversrud; Donald Brackin, E; Dan Campbell, E; Ray Ingalls, QB; Mark Latham, HB; Trainer, George Genung. NOT PICTURED: Dave Cocklin, G.

COACH MURL McCAIN

The success of any team depends upon the coach. Amphi is fortunate to have at its helm a man who was a great athlete himself, and thus is fully qualified to coach Amphitheater athletic teams.

Coach McCain played football and baseball at the University of Arizona besides being the college heavyweight boxing champion. He was twice elected to the All-Border Conference football team and was captain of the Arizona team in his senior year. He was a pitcher for the Wildcat diamond nine.

Mr. McCain is now in his sixth year of coaching at Amphi. He also coaches the junior varsity baseball team.

SEASON'S RECORD

Despite a slow start and a rather disappointing finish the Amphitheater grid team compiled one of its best records of the past several seasons.

Losing its opening encounter to the big Mesans seemed to spur the team into action. The next six games resulted in six consecutive Amphi victories. In two of these games, against Yuma and Prescott, the Panthers were the definite underdogs but emerged astounding victors.

Though beaten decisively in the last two games the Panther squad battled all the way displaying a never-say-die spirit.

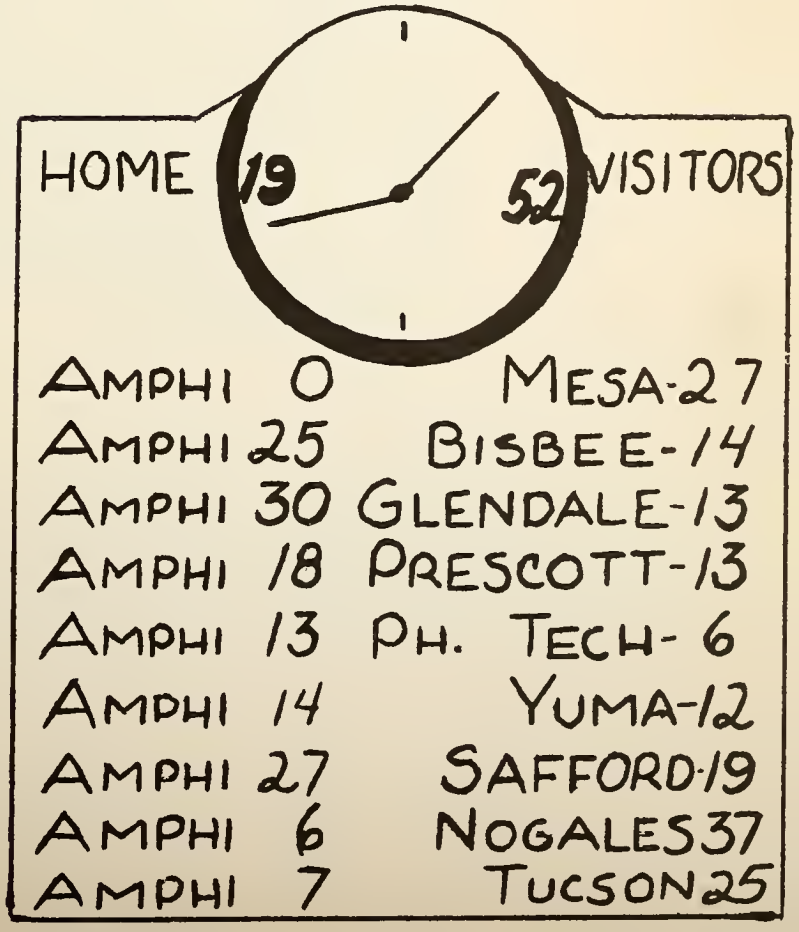

HOME 19	52 VISITORS
AMPHI 0	MESA-27
AMPHI 25	BISBEE-14
AMPHI 30	GLENDALE-13
AMPHI 18	PRESCOTT-13
AMPHI 13	PH. TECH-6
AMPHI 14	YUMA-12
AMPHI 27	SAFFORD-19
AMPHI 6	NOGALES 37
AMPHI 7	TUCSON 25

MESA 27 AMPHI 0

Unable to get rolling until the second half the Panthers fell to the Mesa Jackrabbits 27-0 in their opening encounter of the season. The big 'Rabbit line held the Amphi offense intact while Clouse, Sezate, and Bonner were grounding out yardage for the Mesans. Jim Peel and Jerry Pollock were outstanding for the green and white.

Lowell Smith is brought down on the Bisbee ten-yard line after a long gain.

AMPHI 25 BISBEE 14

Once again playing an inspired second half the Panthers roared back from a 14-0 halftime deficit to take their first win of the season 25-14. The Amphi offensive line played brilliantly, especially in the third and fourth quarters, breaking Smith and Markle loose for many long gains and three touchdowns between them. Ottis Colwell set up the winning touchdown in the fourth quarter by running twenty-five yards from a fourth down punt-formation to put the ball in scoring position.

AMPHI 18 PRESCOTT 13

Surviving a long trip and cold weather the Amphi squad proved equal to the occasion by upsetting heavily favored Prescott 18-13. Once again displaying a devastating running attack the Panthers ran over the big Badger line, with surprising ease. Markle's running, Cocklin's line play, and the fine signal-calling of Lowell Smith paved the way for the victory.

Three Amphi tacklers gang up on a hapless ball carrier while Colwell supervises.

AMPHI 30 GLENDALE 13

The Panthers made their first trip of the year a successful one as they downed Glendale by the convincing margin of 30-13. Displaying prowess in every department the northsiders exploded for 21 first downs and 427 yards which netted them five T. D. 's while holding the Cardinal offense to two fourth period scores. Jack Markle led the Panther attack by personally accounting for 194 yards gained and three touchdowns.

AMPHI 13 PHOENIX TECH 6

Bolstered by the play of All-State guard, Dave Cocklin, the Amphi gridders rolled to their fourth straight victory nipping Phoenix Tech 13-6. Cocklin flew back from a Kansas City convention in time to lead Amphi's stalwart forward wall in a great defensive effort. The Panthers turned in one of their finest all-around performances of the season.

AMPHI 14 YUMA 12

"Out-weighed and out-manned but not out-fought." This describes the Panthers amazing upset of the big Yuma Criminals 14-12 to cap a perfect "A Day" celebration.

Surprising the Criminals, noted for their rock-ribbed defense, with two touchdowns and a safety in the first half the Amphi gridders clung to the lead thus establishing themselves as one of the powerhouses of the Class A conference.

John Horner proved to be the main cog all the way. Chosen "A Day" King he then went out and turned in a sterling performance on both offense and defense leading his team to victory.

John Horner stopped just short of paydirt.

AMPHI 27 SAFFORD 19

Startled by a sleeper play which resulted in a Safford touchdown in the opening seconds the Panthers bounced back to clip the Bulldogs 27-19.

Laying aside their powerful running attack the Amphi gridders revealed a devastating passing game with Joe Iatarola in the starring role. Iatarola connected on 16 out of 27 passing attempts.

NOGALES 37 AMPHI 6

Amphi was handed its worst defeat of the season, loosing 37-6 to a fired-up Nogales Apache squad in the border city.

Nogales dominated play throughout the game.

TUCSON 25 AMPHI 7

After leading for most of the first half, the Panthers fell to the Badgers 25-7 in the annual Thanksgiving Day encounter between the cross-town rivals.

Though stopping Tucson's high-geared running attack they were unable to cope with the THS passing attack.

Jim Peel was the outstanding player on the field starring on both offense and defense.

AMPHI'S
DEPARTING SENIORS

"LITTLE PANTHERS"

The "B" squad, under the tutelage of John Yovonivitz, once again showed promise for future varsity teams. Although hampered by the loss of several of its gridders to the varsity, the squad came through with a respectable record for the season's play. The heart and determination of the J.V. gridders made them look good even in defeat.

L. TO R, FRONT ROW: Mgr. Scarborough, Pringle, Stephens, Glasscock, Matthews, Servoss, Bashaw, Adams, Alegria. SECOND ROW: Douglas, Richter, Hart, Powell, Steinbach, Black, Watley. THIRD ROW: Rexford, Coerper, Jones, Gideon, Parris, McCormick, FOURTH ROW: Wunder, Pierce, Snodgrass. SIXTH ROW: Sayre, Ruck. TOP: Miller.

The junior varsity, in compiling a season's record of two wins and five defeats, supplied its fans with many thrills and exciting football. Both victories came at the expense of Salpointe's Little Lancers. The defeats were suffered at the hands of the Indian School twice, Tucson Cubs twice, and the Bisbee J.V.'s.

BASKETBALL

WON	LOST
10	8

In compiling a season's record of ten wins and eight defeats the Panthers proved to be one of the top cage squads in the state. The Amphi team started fast by winning seven of its first eight starts. Bill O'Donald was high scorer in all seven of the victories. He went on to lead Amphi scorers in a total of fourteen games. This in addition to his fine rebounding play won him first string all-state and second team all-tournament honors. Dean Metz was named to the second team all-state.

LEFT TO RIGHT, KNEELING: Frank Westmoreland, Ray VerVelde, Bob Bradford, Dean Metz, Larry Williams, Jim Bowen, Joe Merlo. STANDING: Coach Genung, George Giley, Phil Irvin, Otis Colwell, Bill O'Donald, Don Brackin, Remo Fioroni, Paul Hughes, Mgr. Jack Romero.

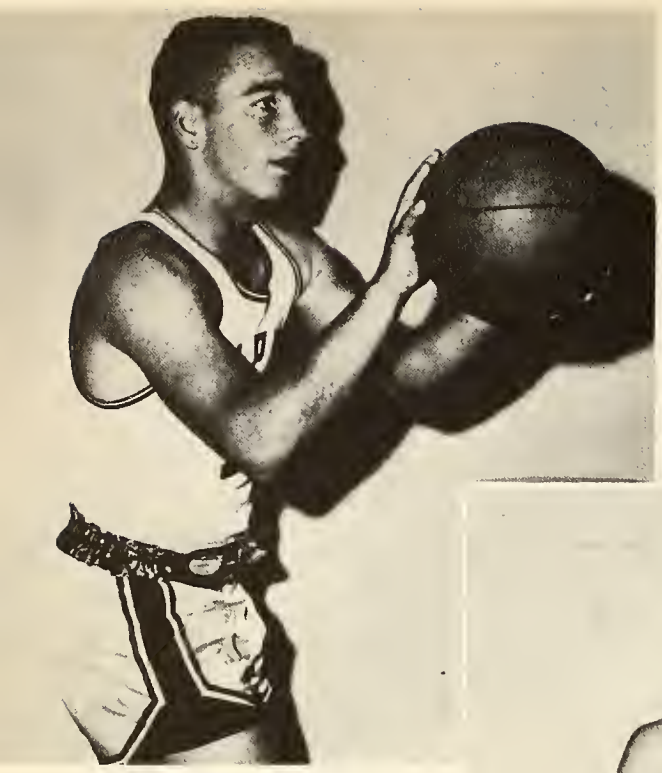

LARRY WILLIAMS

DEAN METZ

BILL O'DONALD

PHIL IRVIN

OTTIS COLWELL

SEASON SUMMARY

AMPHI 63 GLENDALE 57
Cardinals de-feathered in opening encounter.

AMPHI 48 DOUGLAS 31
Green squad looks polished in trimming Bulldogs.

MESA 51 AMPHI 31
'Jacks take easy win. Panther shooting is off.

AMPHI 50 NOGALES 33
Green and white returns to form in scalping Apaches.

AMPHI 57 PRESCOTT 39
Amphi spoils the northern boys' trip. O'Donald hits for 21.

AMPHI 56 PRESCOTT 53
"It'll be a long ride home."

AMPHI 57 NORTH PHOENIX 52
Outstanding floor game defeats taller foes in brilliant victory.

AMPHI 55 ELOY 45
Dust Devils bite the dust as Panthers record fifth straight win.

WEST PHOENIX 47 AMPHI 35
"Oh, well, all good things must come to an end."

O'Donald goes high for another two-pointer.

Opening action in late season game with Phoenix Union.

Action under the basket involving (left) Metz and O'Donald, (center) Williams and Metz, and (right) Irvin.

TUCSON 55 AMPHI 39
"Too bad all four quarters couldn't have been like the first one."

PHOENIX TECH 48 AMPHI 45
Hornets squeak by in a thriller. Panthers look good in defeat.

AMPHI 55 YUMA 43
Criminals scoring attack arrested in class A tussle.

AMPHI 55 YUMA 48
Panthers again show potent attack. O'Donald tallies 20 points.

PHOENIX UNION 63 AMPHI 56
Hustling Coyotes upset Amphi in exciting contest.

TUCSON 62 AMPHI 40
"No Comment"

BISBEE 74 AMPHI 50
Well rounded scoring offense dumps Panthers. O'Donald scores 29 in losing cause.

ELOY 52 AMPHI 50
Roof caves in as Panthers absorb fourth straight defeat

AMPHI 56 DOUGLAS 49
Team returns to form. Ends regular season with resounding victory.

CLASS A TOURNAMENT

Tucson	67	Amphi	56
North Phoenix	75	Amphi	65

"LITTLE PANTHERS"

Amphi's B squad basketball team, with Otto Lammers at the helm, fought their way through a reasonably successful hardwood season.

The Little Panthers won seven contests, while dropping ten. Dan Campbell, Pete Fioroni and Lee Black were the outstanding basketballers for the Junior Varsity, and should be big onsetters to Amphi's Varsity this coming year.

LEFT TO RIGHT, FRONT: Kinsman, Gumpf, Sanders, Karbowski, Powell, O'Neil, Russell, Ruck, Gage. STANDING: Coach Lammers, Tanguay, Neilson, Shea, Karnavas, Black, Davidson, McDaniel, Suder, Bell, Fioroni, Campbell, Mgr. Sparks.

BASEBALL

L. TO R, FRONT: Mgrs. Dewayne Graham and Stewart Criss; KNEELING: Joe Iatarola, Ronnie Hittenberger, Bert Card, Chuck Campbell, John Horner, Harvey Syversrud, Bob Bradford; STANDING: Lowell Smith, Jack Romero, Larry Williams, Irv Schlesinger, Dean Metz, Carl Foiles, Ray Campas, Harold Tornberg, Fred Rivera.

COACH GEORGE GENUNG

One of the main reasons for Coach Genung's success as high school coach is the fact that he, himself was a great athlete.

He attended the U. of A. from 1940-43. After a three-year hitch in the service he returned to the University and competed during the seasons of '46 and '47. Mr. Genung holds the distinction of having won five letters and one numeral in basketball, and four letters and one numeral in baseball, a rare feat to say the least. He captained the varsity basketballers for two seasons and was captain of both the freshman and varsity baseball squads, in addition, he was one of the University's top swimmers.

He is in his sixth year of coaching at Amphi, Besides coaching baseball and basketball, he is the trainer for the football team.

L. TO R: Harvey Syversrud, Lowell Smith, Irv Schlesinger, Ronnie Hittenberger, Ray Campas.

As this book went to press the baseball season had just begun. The strength of the team was as yet unknown due to the many untried players on the club. However, the pitching and catching departments promised to be very strong with returning veterans on both ends of the battery. Due to this fact, last season's starting catcher, Larry Williams, began the season at shortstop. Whether this move was permanent or only temporary was not known.

Larry Williams Fred Rivera Carl Folles

JOE IATAROLA

JOHN HORNER

CHUCK CAMPBELL

L. TO R: Bert Card, Harold Tornberg, Bob Bradford, Dean Metz. NOT PICTURED: Jack Romero.

At the time this copy went to the printers the Panthers' outfield appeared set with three returnees, Iatarola, Campbell, and Horner, again patroling the outer gardens. The infield was the big question mark. Only one man who lettered at his position last year was back, Dean Metz. However Tornberg, Bradford, Card, Romero, and possibly Williams along with Metz were expected to round into a top-notch inner defense.

The success of this year's team seemed to hinge on the amount of hustle they would show and their ability to function smoothly despite the inexperience.

"LITTLE PANTHERS"

L. TO R. FRONT ROW: J. Embry, D. Sayre, B. Friede, R. Stevens, D. O'Neill, M. Williams, W. Minderman, W. Macholtz, N. Brenke, Mgr. STANDING: Coach McCain, M. Nielson, J. Kinsman, E. Dunbar, N. Gumpf, J. Shea, L. Black, L. Cunningham, N. Glasscock, J. Ballard, D. Arnold, J. Hule, C. Mittenberger, T. Gage, D. Seeberger, J. Glover, C. Woodward.

The junior varsity baseball squad again were faced with a tough schedule. Under the direction of Coach McCain the J. V. 's played as many as three games a week and took their share of the victories. It is interesting to note that ten of the members of this year's varsity played on the "B" squad last year. This fact indicates the fine job Coach McCain is doing in turning green performers into fine varsity material.

TRACK

LEFT TO RIGHT, FRONT ROW: R. Glab, R. Ingall, W. Oates, E. Sparks, G. Sanders, J. Calhoun, T. Valencia, R. Hardy, D. Lash. SECOND ROW: T. Hart, O. Cusick, J. Cox, C. Crane, F. Bachmann, G. Cooper, M. Kaiser, D. Tryon, J. Adams. STANDING: Mgr. D. Campbell, R. Glover, A. Barney, G. Wunder, B. Hoidas, R. Fioroni, C. Fisher, L. Dewey, F. Westmoreland, D. McDaniels, Coach Lammers.

COACH OTTO LAMMERS

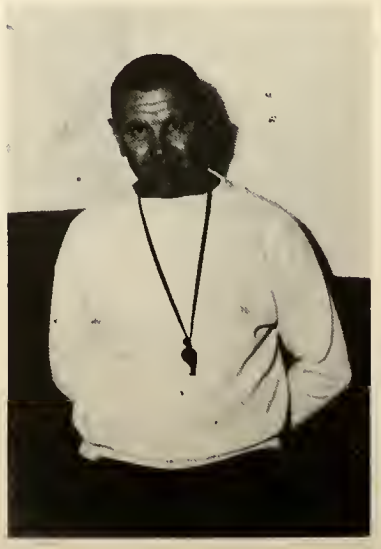

Shaping Amphi's track team this year was Otto Lammers. In his first year at Amphitheater Mr. Lammers proved to be very versatile. He was varsity backfield coach for the football team, junior varsity basketball mentor, and taught sophomore social science classes, in addition to his track duties.

Mr. Lammers came to Amphi from Iowa where he coached high school athletics for over a decade.

HIGH JUMPERS, L. TO R: Oates, Cusick, Sparks, Wunder, Westmoreland, Adams, Glover.

BROAD JUMPERS AND SPRINTERS, L. TO R: Wunder, Sparks, Westmoreland, Calhoun, Barney, Hoidas.

As the track season began it looked like this year's team would be one of the greenest in some time. However, sparked by a few veterans the team was capable of pulling a few surprises. Jim Calhoun, a three-year letterman and only a junior, spearheaded the team through six scheduled meets. Results of the meets were not known at the time this copy went to press.

DASH MEN, L. TO R: Westmoreland, Tryon, Kaiser, Bachmann, Sparks, Hoidas, Calhoun, Cooper, Barney, Cusick.

WEIGHT MEN, L. TO R: Chuck Crane, Dave McDaniels, Remo Fioroni, Jerry Sanders, Joel Cox.

HURDLERS AND SPRINTERS, L. TO R: Ingalls, Westmoreland, Hoidas, Calhoun, Cooper, Fisher McDaniels.

Pole vaulting looked to be a definite strong spot on the track squad. Bob Glab looked outstanding in pre-season practice. A sophomore, Ray Ingalls, looked ready to take up where his famous brother left off last year. He runs the 440 and 880 as did Carlton.

POLE VAULTERS, L. TO R: Tom Hart, Ray Ingalls, Bob Glab

GIRLS' SPORTS

Low and outside for ball four.

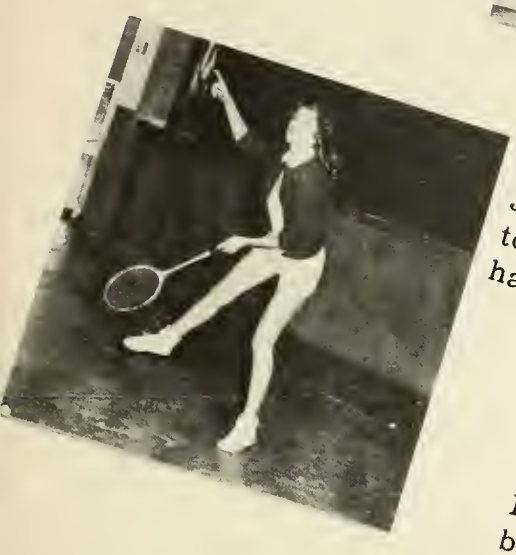

Justeen Schuh points to shuttlecock she has just hit.

Hopkins and Howard battle for ball as Marsh and Ball look on.

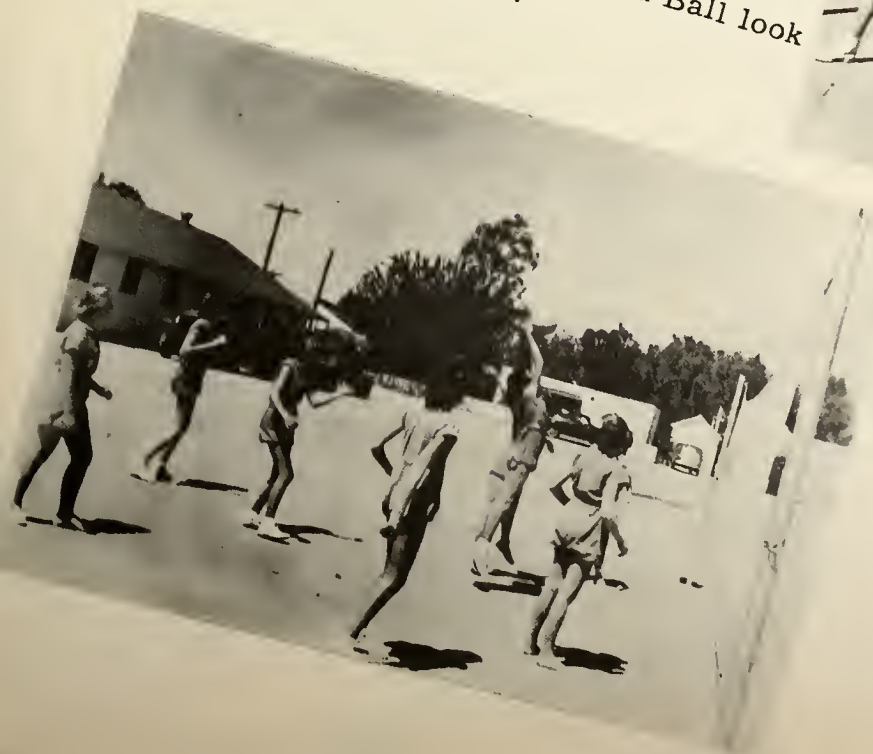

"Oh, my achin' back."

Arlis McKinley and Gloria Lewis with bare feet on the shuffleboard court.

Ruth Egleston, Arlis McKinley, Luella McCormick and Gloria Lewis in a lively game of deck tennis.

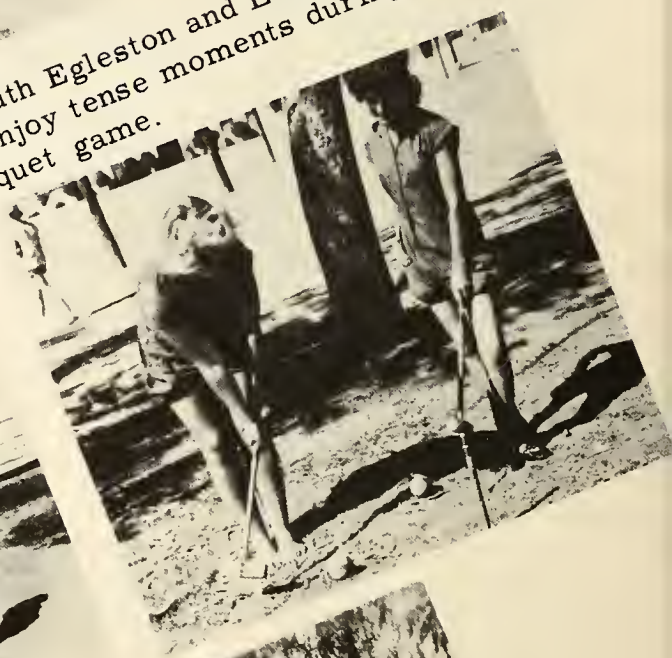

Ruth Egleston and Luella McCormick enjoy tense moments during a croquet game.

Pat McDonald and Harriet Ruffin look enthusiastic in a game of horseshoes.

ACTIVITIES

KING JOHN HORNER AND QUEEN SHIRLEY PRINGLE

L TO R. Beverley O'Connor, Anita Hand, Gay Logan, Jimmie Earley.

A-DAY 1952

After weeks of suspenseful planning A-Day of 1952 began on Thursday, October 23, with a student-faculty assembly.

Concluding this day was a barbeque at 6 o'clock served by the cafeteria staff. A rally followed on the bleachers at which a Yuma criminal was burned in effigy.

On Friday, the 24th a pep assembly was held in the Auditorium. Two skits, one by the new teachers and the other a girl's football skit, were presented.

Hilight of all the A-Day activities was Amphitheater's great upset of the Yuma team 4-12.

During half time the royal court was presented and the queen received American beauty roses and a crown of white carnations.

A lasting memory for those who attended was the semi-formal dance held in the auditorium after the game--climaxing A-Day-1952.

A-DAY

Enthusiastic students join in school yells on the bleachers to stimulate spirit before the big game Friday.

"Hot Lips Hiatt" and his band members show their stuff at the Student-Faculty assembly on Thursday afternoon.

HIGHLIGHTS

Mighty she-panthers engage in a rough and tumble football game at Friday's pep assembly as referee, John Horner vainly tries to maintain some semblance of order.

Couples keep step to the music at the dance in the auditorium decorated with green and white crepe paper. This was the grand finale to A-Day--1952.

At the Thanksgiving Day game the Amphitheater band, twirlers and marching squad form the traditional TA, symbolizing the friendship between Tucson High and Amphitheater.

BAND

"High School Band Day" held at the University of Arizona was an important event for the band as was the state fair held in Phoenix.

Parades the band marched in were the Homecoming Parade, Armistice Day Parade and the Rodeo Parade.

Other activities included the mid-winter concert, the spring concert, and the California-Western Music Educators Conference. They also appeared at pep assemblies, basketball games, and put on the half-time activities at home football games.

Elected officers include Charlie Stough, president; Stanley Rose, vice-president; Barbara Majesky, secretary; Glen Oldham, treasurer.

Appointed officers are Remo Fioroni, drum major and uniform manager; Fred Case, librarian; and Mary Holloway, tailor.

BAND OFFICERS, LEFT TO RIGHT, FRONT ROW: Barbara Majesky, Glen Oldham, Mary Holaway. SECOND ROW: Fred Case, Stanley Rose, Remo Fioroni, Charlie Stough, Dan Gerheart.

Orchestra members are caught here in a rehearsal for one of their concerts.

ORCHESTRA

Under the direction of Mr. Lawrence Wilson, the Amphitheater concert orchestra, now numbering sixty-four members, appeared at the Southern Arizona Music Festival, held two concerts, one in mid-winter and another in the spring, appeared at the Senior play, an assembly program and climaxed their year by playing for high school baccalaureate.

OFFICERS, STANDING L. TO R. Walter Schmitz, librarian; Frank Estes, first semester president; Ray Hardy, second semester president, SEATED L. TO R. Naoim Zender, concert mistress; Evelyn Jensen, vice-president; Margaret Huebner, secretary.

FRONT ROW: L. TO R: Mary Alice Gastelum, Arlene Dippel, Betty Hedrick, Delores Allison, Eleanor Siebold, Sue Bean, Jane Guthrie, Carolyn Roseberry. ROW 2: Marjorie Ball, Anita Hand, Susie Morgan, Esther Franetti, Shirley Ketchem, Joann Johnston, Rita Beck. ROW 3: Dorothy Earley, Sharon Unruh, Clio Hood, Peggy Maynard, Arlene Wester. ROW 4: Juanita Carroll, Janice Rumohr, Sharon Falshaw, Mary Ann McCook, Annette Elbers. ROW 5: Justine Shuh, Moonyean Jeager, Jean Marsh.

MARCHING SQUAD

Marching Leaders: Carolyn Roseberry and Mary Alice Gasteleum

Pantherette Officers L. to R: Annette Elbers, secretary-treasurer; Carolyn Roseberry, president, Patty Whalen, vice-president.

TWIRLERS, L. TO R; Audrey Syversrud, Carol Howard, Jean Potts, Marsha Brown, Sandra Hopkins, Carol Miley, Bertha Barry.

PANTHERETTES

First organized as a club in September of 1952, the Pantherettes is a combination of the twirlers and marching squad working together to benefit the school in parades, at games and other school activities.

Mrs. Anderson is sponsor of the Pantherettes while the club officers are Carolyn Roseberry, president, Patty Whalen, vice-president, and Annette Elbers, secretary-treasurer.

Other projects for this year included two assemblies and noon-time activities.

HEAD MAJORETTE: Mavanell McDaniel

With director William Funk in the center, the Amphitheater mixed chorus is shown arrayed in their green and white concert robes.

CHORUS

Amphi's chorus, consisting of approximately 200 students, was very busy in 1952-1953 giving four concerts and singing for various organizations.

Two Christmas concerts were given in December followed by an Easter concert in April, and a spring concert in May.

Besides the concerts, the advanced chorus sang "His Yoke", "Carol of the Bells", and "What Child is This" for the Tucson Women's Club in December. A selected group sang at Trinity Presbyterian Church for a Christian Youth Group in February.

MEN'S CHORUS

BACK ROW, L. TO R: Jerry Hutchinson, Otis Colwell, Jim DeCiancio, John Horner, Bob Bashaw, Remo Fioroni. FIFTH ROW: Ed Dunbar, Gale Myers, John Farrelly, Paul Ludwing, Bob Karnavas, Larry Bell. FOURTH ROW: Roland Hendricks, Chuck Campbell, David Butler, Jim Adams, THIRD ROW: Mr. William Funk director, Joe Merlo, Jim Cloakey, Dale Adams, Jim Armstrong, Clifford Cleveland. SECOND ROW: Jim Calhoun, Roger Hayes, Gale Burnett, Eddie Sparks, David Lash, Ronnie Hittenberger. FIRST ROW: Fred Keener, Bruce Juhnke, Duke Wilson, Wilbur Foiles, Vick Borg, Bill Steinback, Walter Schmitz.

DOUBLE QUARTET

L. TO R: Jim DeCiancio, Ronnie Hittenberger, Nancy Tilghman, Gay Logan, Arlene Oliver, Harleen Eisiminger, Duke Wilson, Gale Burnett.

L. TO R: Lorraine Mann, Mavis Bennett, Shirley Pringle, Shirley Stewart, Jimmie Earley.

CHEERLEADERS

For the first time the cheerleaders drew up a constitution and became a regular club.

A cheer contest was sponsored by the group to get more and better cheers. This was won by Jane Wood, sophomore.

Led by Shirley Pringle, the "A" squad participated in all pep assemblies, and games--both in town and at most of the out of town games.

"B" squad cheerleaders led by Lorretta Mann led cheers at all "B" squad games and alternated cheering with the "A" squad.

Something new this year--three song leaders--were added to the squads.

This club is sponsored by Miss Lee Chilikas.

B-Squad Cheerleaders, L. to R. Marlee Hardy, Loretta Mann, Donna Berridge, June Potts.

Songleaders, L. to R: Sandra King, Nancy Noren, Carolyn Hedrick

FIRST ROW, L. TO R: JoAnn Johnson, Kay Smith, Alice Sullivan, Sue McCoy, Lois Humphrey, Jimmie Early, Delores Allison, Janice Small, Mary Holaway. SECOND ROW: Linda Fiscel, Arlene Dimple, Cecile Gibbons, Marlee Hardy, Anita Hand, Janet Brant, Velma Johnson, Barbara Crawford, Susie Figard, Sally Majesky, Carol Miley, Nancy Noren, Georgia Criss, Janice Rumohr, Betty Hedrick, Anna O'Brien, Yvonne Sullivan, Elaine McHolland, Helen McHolland, Mavis Bennet, Arlis McKinley, Lorretta Mann, Shirley Stewart. BACK ROW: Mrs. Helen Anderson, sponsor, Donna Cook, Lorraine Mann, Peggy Mittondorf, Sylvia Contreras, Peggy Maynard, Joyce Lowing, Helen Bray, Jean O'Brien, Dorothy Early, Barbara Kenny.

GIRL'S ATHLETIC ASSOCIATION

Under the supervision of Mrs. Helen Anderson and Miss Lee Chilikas, Girls' Athletic Association has had a busy schedule for this year. Their activities included a dance symposium at Tempe, the State badminton tournament also at Tempe, a successful Halloween Dance jointly sponsored by F. F. A., a spring party, noontime activities, and a talent show.

Officers for the club include Lois Humphrey, president; Sue McCoy, vice-president; Mary Alice Gastleum, secretary-treasurer; and Anita Hand, program chairman.

The purpose of G. A. A. is to further the interest in girls' sports at Amphitheater High School.

OFFICERS: L. to R: Sue McCoy, vice-pres. Lois Humphrey, president; Anita Hand, program chairman. NOT PICTURED: Mary Alice Gastleum, secretary.

LEFT TO RIGHT: Elenor Seibold, Kay Smith, Janice Small, JoAnn Johnston, Mary Holaway, Alice Sullivan, Mary Alice Gastelum. KNEELING: Deloris Allison, Lois Humphrey, Sue McCoy.

LEFT TO RIGHT: Officers--Lois Humphrey, president; Deloris Allison, Vice President; Sue McCoy, Secretary Treasurer.

A CLUB

A-Club under the direction of Mrs. Helen Anderson, took a survey of Arizona high schools to find out their school colors and symbols as the foremost project of the year. Another important project was decorating the goal posts for each home football game.

Initiation was held at the end of the year and a skit was put on for an assembly.

Officers include Lois Humphrey, president; Delores Allison, vice--president, Sue McCoy, Secretary-treasurer.

to be a member of A-Club, a girl must earn 1,000 points and receive her "A".

Behind the table L. to R: Henry Curtis, Princess Ruck, Leslie Massman, David Gurley, Jack Whitehead, John Wise, Sidney Lynch, Eddie McCoy, Mr. Orville Dishaw, sponsor, Albert Fizeri, Jim Lane, George Mann, Larry Matthern. In Front Of Table L. To R: Dick Diddams, Gideon Weisz, Bill Tillinghast, Robert Riley, John Davis.

CHESS CLUB

Tucson, Amphitheater, Safford and Morenci organized a state chess championship as the main project for the year.

The first half of the State Tournament was held at Safford, in early December with the following scores: Amphitheater 13, Tucson 10, Safford 9 1/2, Morenci 3 1/2. In March, the second half was played and the score determined the state champion. Tucson won 9 1/2 to 6 1/2 over Amphi in the first meet between the schools in February. Two other matches were played.

The officers were Princess. Ruck, president; Sidney Lynch, vice-president; and George Mann, secretary.

OFFICERS: L TO R: George Mann, secretary; Princess Ruck, president; Sidney Lynch, vice president.

FRONT ROW, L. TO R: Janice Small, Carol Oldham, Carolyn Roseberry, Jeanette Nelson, Princess Ruck. SECOND ROW: Helen Price, Joyce Gideon, Mary Fries, Delores Allison, Marilyn Juene. THIRD ROW: Virginia Varney, Mrs. Ada Fugate, sponsor, Elouise Bell, Eddie Goetz. BACK ROW: Carl Foiles, Jack Markle, John Davis, David Butler.

NATIONAL HONOR SOCIETY

OFFICERS, L. TO R: David Butler, treasurer; Joyce Gideon, president; Mary Fries, vice-president; Joyce Thurston, secretary.

Membership in the National Honor Society is based on Character, Service, Leadership, and Scholarship.

Officers are Joyce Gideon, President; Mary Fries, Vice-President; Joyce Thurston, Secretary; David Butler, Treasurer; and Lillian Cooper, Faculty Sponsor.

Each year the Keeling Chapter of the National Honor Society presents a scholarship to a junior to enable him to finish his high school education. An award is also given to the outstanding freshman.

To raise money for these projects, Honor Society sponsored a film of the Thanksgiving Day football game with Tucson High.

New members of the senior class were initiated in February, while junior members were initiated in March.

In May there was a banquet for the graduating members.

FIRST ROW, LEFT TO RIGHT: Glenda Warren, Shirley Farley, Marlene Macholtz, Jimmie Earley, Charles Sallaway, Sylvia Lynn, Emojean Kerber, Jeanette Nelson, Joyce Waite, Bob Juhnke. SECOND ROW, LEFT TO RIGHT: Bob Bradford, Carl Pringle, Mark Latham, Bill Rasmussen, Gale Burnett, Jerry Pollock, Don Glasscock, John Horner, Wally Geniec, Carl Foiles, Elouise Bell, and sponsor, Lillian Cooper.

FILIBUSTERS

The Speech club known as the Filibusters under the direction of Mrs. Lillian Cooper, sponsored the school oratorical contest which was held on February 18, 1953 and the district oratorical contest on March 5, 1953.

Five gold pins in the form of gavels were awarded to the five students who achieved the most in public speaking.

Officers for the first semester were Mark Latham, President; Charles Sallaway, Vice-President; Jeanette Nelson, Secretary; and Carl Foiles, Parliamentarian. Second Semester officers were Charles Sallaway, president, John Horner, vice-president; Elouise Bell, parliamentarian, Elizabeth Smith, secretary.

OFFICERS, L. TO R: Elouise Bell, Parliamentarian; Charles Sallaway, President, Second Semester; John Horner, Vice-President, Mark Latham, President, First Semester; Jeanette Nelson, Secretary; NOT PICTURED: Carl Foiles, parliamentarian; Elizabeth Smith, secretary.

FRONT ROW: L. TO R: Margaret Jones, Katherine Smith, Alice Sullivan, Margie Berridge, Barbara Crawford. ROW 2: Donna Hogsett, Carol Oldham, Pat O'Conner, Jean Smith, Carol Kelso, Arlene Dimple. ROW 3: Mrs. Mildred Baker, sponsor, Arlene Oliver, JoAnn Johnson, Sue Buddingh, Janice Ruhmor, Sandra Hopkins, Helen Bray, Ann Park, Sharon Falshaw, Sally Majeski, Beverly O'Conner, Donna Cook, Linda Fiscel, Wanda Medlock. BACK ROW: Joan Fournier, Sylvia Contreras, Mary Holaway, Princess Ruck, Marilyn Johnson, Joyce Lowing, Elaine Hadley, Georgia Criss, Lenore Laudermilch, Roberta Border.

Y-TEENS

Held on January 31, at the De Molay Hall was the "Frost Frolic", a formal dance sponsored by Y-Teens. At Christmas the girls went caroling to Comstock Hospital and sent a Christmas basket to a needy family. Bake sales were another project of the club.

With Mrs. Mildred Baker as sponsor, the officers were Elaine Hadley, President; Nancee Linderstrom, Vice-President; Margaret Jones, Secretary; and Roberta Border, Treasurer.

OFFICERS: L TO R: Margaret Jones, secretary; Elaine Hadley, president; Nancy Linderstrom, vice-president; Roberta Border, treasurer.

FIRST ROW, LEFT TO RIGHT: Jim Paris, Ronnie Hittenberger, Buster Steinebach, Chuck Campbell, Chuck Crane, Jim DeCiancio, Don Kohler, Joel Cox, Reid Baas, Charles Brown, Jim Gideon. SECOND ROW: LEFT TO RIGHT: Ton Rose, Stanley Rose, Ray Hardy, Jack Markle, Bob Karbowski, Dan Campbell, Ed Sparks, Bill Oates, Bert Card, Otis Colwell, Max High, Anthony Arena, Jim Adams. THIRD ROW: LEFT TO RIGHT: Sponsor, Robert Krans, Bernie Brigman, Robert Stevens, Jack Romero, Harvey Syversrud, Burke Smith, Jerry Sanders, John Shea, David Butler, Frank Estes. FOURTH ROW: LEFT TO RIGHT: George Giley, Merlin Neilsen, Paul Hughes, Frank Westmoreland, John Farrelly, Wesley Wilson, Bob Bradford, Norris Gumpf, Larry Kaiser, Unidentified, Tommy Tompkins, Y.M.C.A. sponsor.

HI-Y

Under the leadership of Johnny Farrelly, President; Harvey Syversrud, Vice-President; Ray Hardy, Secretary; Otis Colwell, Treasurer; Jack Markle, Sergeant-At-Arms; and Ronnie Hittenburger, Chaplain; the Hi-Y Club has grown twenty-five to sixty.

Some activities included Christmas caroling and a food basket jointly with Y-Teens, a convention in Phoenix, noontime activities, a movie and the selling of programs at the Rodeo.

An important accomplishment for this year was establishing a scholarship to the University of Arizona for some deserving senior student.

OFFICERS, L TO R: John Farrelly, president; Jack Markle, sergeant at arms; Harvey Syversrud, vice-president; and Ray Hardy, secretary. NOT PICTURED: Otis Colwell, treasurer; and Ronnie Hittenberger, chaplain.

GIRLS' LEAGUE CABINET: FRONT ROW, LEFT TO RIGHT: Anita Hand, Barbara Crawford, Pat Pearson, Patty Whalen, Mavanell McDaniel. SECOND ROW: LEFT TO RIGHT: Jimmie Earley, Barbara Mayfield, Beverly O'Connor, Carol Oldham, Nancee Linderstrom, Marsha Brown. THIRD ROW, LEFT TO RIGHT: Judy O'Neill, Iris Cloudt, Elouise Bell, Carolyn Roseberry.

GIRLS' LEAGUE

Girls' League started off the year with the theme "Star-dust and Solid Earth." Nearly forty girls attended the fall convention in Mesa, and many more participated in the winter conclave at Tucson High. The group staged a membership campaign in February in an effort to interest more underclassmen and new students in the club. Pins were available for the first time this year, and the club decided to award a cup to the class which was the best represented over the nine-month period. Club co-sponsors were Mrs. Louise Detor and Miss Katharine Hipple.

Officers for the club include Carolyn Roseberry, President; Pat Pearson, Vice-President; Elouise Bell, Secretary; and Judy O'Neill, Treasurer.

OFFICERS: L TO R: Elouise Bell, secretary, Carolyn Roseberry, Pres. Pat Pearson, vice-president, and Judy O'Neill, treasurer.

MEMBERS: L. TO R, ROW 1: Sponsor, Richard Murray, John Shea, Ray Vervelde, Chuck Campbell, Carl Foiles, Jack Markle, Tom Rose. ROW 2: L. TO R: Bob Freeland, Larry Roberson, David Butler, Jerry Sanders, Paul Geniec, Bill O'Donald, Gale Burnett, Jack Romero. NOT PICTURED: Bert Card, Douglas Calhoun, Ronnie Hittenberger, Glen Oldham, Don Kohler, Stanley Rose..

KEY CLUB

Key Club's annual Rodeo Dance was held February 19 as a climax to a successful year. In December a clothing drive was held for needy children in Korea; also in December a food basket was given to a poor family.
Sponsored jointly with Girls' League was the "Turkey Hop", a Thanksgiving Day dance.

Rodeo Queen and attendants; L. to R: Karen Malone, sophomore attendant; Lois Humphrey, Queen; Gay Logan, Junior attendant; Not Pictured: Beverly O'Conner, freshman attendant.

OFFICERS: L. TO R: David Butler, secretary; Carl Foiles, president; Jack Romero, treasurer. NOT PICTURED: Stanley Rose, vice-president.

FRONT ROW, L. TO R: Carol Oldham, Marjorie Ball, Carol Dewey, Harriet Ruffin, Nancy Goodpasture, Joyce Marlar, Pay Lacy, Elmina Cormier. SECOND ROW: Mary Simonson, Beverly O'Connor, Nancy Owens, Sue Morgan, Carol Kelso, Anne Parks, Nancy Calhoun, Sandra Hopkins, Marlee Hardy, Donna Hogsett, Fairy Ellen Brown. THIRD ROW: Joycia Gates, Barbara Smith, Arlene Dipple, Cecile Gibbons, Sue Figard, Judy Coward, Sharon Unruh, Velma Johnson, Georgia Criss, Lenore Loudermilch, Cozette LeFave, Mrs. Mattie Brashear, Sponsor.

F.H.A.

F.H.A.'rs got into the swing of things this year by holding several box socials and square dances with the F.F.A.

To help boost the treasury, several bakesales were held during the year and the Club sponsored two movies.

The main project of the year was the selection of "Miss F.H.A.," chosen from a group of seven girls by the entire student body.

Marjorie Ball was chosen District Vice-President and Barbara Mayfield was selected Arizona's candidate for the National office of Vice-President of public relations.

Officers this year were Marjorie Ball, President; Ann Bir, Vice-President; Carol Oldham, Secretary; Velma Johnson, Treasurer; Barbara Gage, Parliamentarian; Pay Lacy, Historian; Barbara Mayfield, Reporter; and Peggy Bridges, Song Leader.

OFFICERS: L. TO R: Marjorie Ball, President; Velma Johnson, Treasurer; Pat Lacy, Historian; Carol Oldham, Secretary; NOT PICTURED: Ann Bir, Vice-President.

STANDING: L. TO R: Don Glasscock, James Witt, John Doty, Jim Tanguay, Robert Howell, Jerry Pollock, H. Curtis, Jim Currie, Chuck Sullivan, Roger Wiggins, John Wise, George Campas, Ben Bingham, Joe Robson, Charlie Stough, Don Baker, Phil Matthews, John Gyori, unidentified, Nick Glasscock, Jim Stewart, Neil Richter. SEATED: L. TO R: Larry Roberson, Paul Lindberg, Glenda Warren, Dave Cocklin, Larry Mann, Fred Rush. KNEELING L. TO R: William Hendrix, Lynn Andrews, Ray Ingalls, Bill Overstreet, Dick Green.

F.F.A.

F.F.A. climaxed a successful year with the Sweetheart Ball held February 6, when Glenda Warren reigned as Sweetheart.

Other social activities included two box socials, a parent-son banquet, and sponsoring the Gila Southern Federation banquet.

A fertilizer business was set up as a money-making project along with selling transplants and raising chickens.

Another important event this year was a trip to Old Mexico to study farm methods.

President Dave Cocklin plants a congratulatory kiss on Sweetheart Glenda Warren as her two attendants, Donna Berridge, right, and Jimmie Earley, left, look on.

SEATED: L. TO R: Charlie Stough, vice-president; Dave Cocklin, president; John Doty, secretary. STANDING, L. TO R. William Hendrix, advisor; Jerry Pollock, treasurer; Larry Roberson, reporter; and Jim Stewart, sentinel.

Now For The Big One!

by John Farrelly

The Amphitheater Feathers face their toughest task of the season tomorrow when they engage the powerful Tucson Badgers with the Arizona class A championship at stake. Kick-off time is at two o'clock in the University of Arizona stadium.

Tucson is currently leading the class A field with a 5-0 won, lost record compared to Amphi's 4 wins and one loss. The Panthers with a win over the Badgers would clinch a tie for the championship with Tucson. The Badgers, with a win or even a tie, would be undisputed kingpins for the second consecutive year.

If Amphi wins, it will be the first time the Northsiders will have any claim on the class A throne in the history of the school

No other team in the state has a chance for the title.

The red and white squad is a well deserved three touchdown favorite to top the Panthers. They have rapped such toughies as North Phoenix, West Phoenix, Mesa, Yuma and Phoenix Union in compiling their class A record and have dropped Douglas, Bisbee and Phoenix Union again in non-conference games.

Amphi's only big school loss came at the hands of Mesa in the season opener. The green and white then stopped Glendale, Phoenix Tech, Prescott and upset Yuma in compiling their four class A wins. Bisbee and Safford also fell prey to Amphi, but the Nogales Apaches stunned local fans by rapping Murl McCain's boys 37-6 in the game thought to be a cinch

The Panthers have been working out hard for the past two weeks in anticipation of tomorrow's game. They shouldn't be counted out of the contest by any means as they have proven to rise to the occasion in a number of games such as Prescott and Yuma

There will be approximately 20,000 fans viewing the game Thanksgiving. It will be the largest crowd to witness a prep game in the history of the Old Pueblo.

All alone in the big empty stadium where tomorrow thousands will be watching him and his teammates, Jack Markle, star halfback for the Amphi Panthers ponders the outcome of the game.

THE DESERT GAZETTE

Student Publication of Amphitheater High School

Vol. 12 — TUCSON, ARIZONA, NOVEMBER 26, 1952 — No. 5

Council Arranges Noontime Activities

Clubs Will Sponsor Varied Recreational Programs

"We saw that the kids had nothing to do at noon, so we thought up something." Thus student body president Ron Hittenberger explained the student council's recent action of planning programs to be held in the auditorium during the lunch hour

Pre-Game Activities Aimed At Full Stadium

In connection t
through their stud
to commemorate t

Scribes Advice I ASC Co

Journalism st
throughout Arizo
the State College
urday, November
nual Interscholast
ciation convention

Budding journa
day hearing lectu
ficers and holding
various phases
newspaper produ

Featured speake
ing session was
columnist for the
ZETTE. Fireman
Trials and Tribula
nalist." Other spea

on the Mobilgas economy run was then shown.

campus, a barbecue, the football game and a dance afterwards.

William Le Beff.

LEFT TO RIGHT, FIRST ROW: John Farrelly, sports editor; Barbara Mayfield, feature editor; Elouise Bell, editor-in-chief; Judy O'Neill, circulation manager; Iris Cloudt, advertising manager. SECOND ROW: Ed Chrzanowski, photographer; Joe Merlo, assistant sports editor; Princess Ruck, copy editor; Jimmie Earley, exchange editor; Donna Batchellor, business manager; John Haydon, photographer.

1953 PANTHER TRAILS

SEATED: L. TO R: Isabel Donahugh, poetry editor; Janice Small, head typist; Joyce Gideon, art editor, business manager; Carolyn Roseberry, editor in chief; Mavanell McDaniel, assistant editor; Carol Oldham, picture editor. STANDING: L. TO R: John Farrelly, assistant sports editor; Kernie Dishaw, advertising manager; Connie Hertzog, assistant advertising manager; Nancy Linderstrom, senior editor. NOT PICTURED: Ronnie Hittenberger, sports' editor.

Carol Oldham

John Farrelly

Elouise Bell

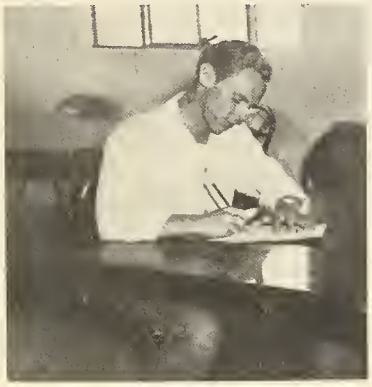

Ronnie Hittenberger

PRESS BUREAU

The praises of Amphitheater were sung in the local newspapers this year by four senior students. Amphi sports were covered by John Farrelly while Carol Oldham reported campus news, both for the Arizona Daily Star. Student news reporters for the Tucson Daily Citizen were Elouise Bell and Ronnie Hittenburger.

An added feature of the past year was the school's own weekly radio program, variously known as "Amphi Warmup" and "Amphi-Theater of the Air." It was broadcast over KOPO and was sponsored by merchants in the Amphitheater district. M.C. for the program was Jim DeCiancio. Members of the staff included Elouise Bell, Velma Johnson, John Farrelly, Pat Zeestraten, and various junior high reporters.

RADIO STAFF: SEATED L. TO R: Elouise Bell, news reporter; Pat Zeestraten, disc jockey, Velma Johnson, girls' sports editor. STANDING: Jim DeCiancio, master of ceremonies.

FIRST ROW, L. TO R: Helen Soza, Gus Batchis, Charles Rudd, Stan King, Bill Hoidas. SECOND ROW: Gladden Elliott, sponsor, Helen Price, Calvin Harris, Burke Smith, Dick Diddams, George Mann, Henry Curtis, Dennis King, David Zinder, Bob Freed, Bob Geiger, Bob Baker, Dick Jordan.

KILOWATT CLUB

Seated in the stadium announcing booth are five Amphi football announcers. L. TO R: Carl Folles, Dave Zender, Dave Goodman, James Quin, and Ronnie Hittenberger. These fellows kept the fans informed on who did what over the public address system.

LEFT TO RIGHT: Helen Price, secretary; George Mann, president; and Burke Smith, vice-president.

SOCIAL COMMITTEE

L. TO R: Anita Hand, sophomore; Pat O'Connor, junior; Chairman Larry Roberson, senior; Jimmie Earley, senior; Glenda Warren, senior.

SWING BAND

Another "first" at Amphitheater this year was the organization of a swing band. Eighteen members under the direction of Lawrence Wilson provided sweet swing for many social events. Members are Remo Fioroni, Melvin Hayes, Frank Estes, Joan Fornier, Fred Case, Jean Smith, Bill Tillinghast, Frank Burney, LeRoy Dickey, John Nathan, Mark Sawyer, Ed Anglin, Don Sampson, Stan Rose, Bob Geiger, John Kauffman, Jack Whitehead and Bob Hale.

FRONT ROW, L. TO R: Jerry Fish, Gary Van Kirk, Alice Sullivan, Marjorie Berridge, Bernita Coffman, Louis Ballinger. SECOND ROW: Glen Oldham, Ed Chrzanowski, Bud Spain, John Haydon, Bob Baldridge, Irving Hischke, Bob Baker.

PHOTOGRAPHY CLUB

Organized in 1950, the Photography Club served the photographic needs of the various organizations of the school; and also took pictures at most social events of the year.

Sponsored by Talmage E. Pomeroy, the club managed to remodel and redecorate the dark room with all new equipment.

To learn the fundamentals of photography is the purpose of the club.

OFFICERS: L. TO R: Glen Oldham, Vice President; John Hayden, President; Ed Chrzanowski, Secretary.

Royalty to Reign Over A-Day Activities

Rally, Game, Dance

Highlight Festivities

Panthers Shock Yuma, 14-12

Crosstown Top-Notch

Seniors Fete Faculty At Traditional Party

ical dis his class ire rate ng stag uripedes

'Amphi Theater' To Remain On Air

Council Arranges Noontime Activities

Clubs W... nsor Varied Re...

Amphi Grieved By Passing of William LeBoff Seniors, Faculty ...me Winner

Juniors Net $680 Magazine Drive

Miley was top ...unior class's month.

Yearbook Staffers Trek To Phoenix

Six members of the Panther

Large Cast Prepares For Senior Play

Foiles, Varney Head Comedy

...g "Cradle Troubador" is the title of this year's senior lay to be presented Nov. 14. Drama Coach Leroy ...ld tryouts early this month nounced the final cast for ee-act comedy.

h Playing the lead ...

Annual Staff Preparing 'Best Yet' '53 Yearbook

Amphi Celebrates As Enrollment Hits 1000

...embers Join Society Feb. 4

Bob Karbowski, Sophomore Honored As Student No. 1000

Amphi Girls Win Offices At FHA Conclave

Agile Antics Of Amphi Athlete Attract Attentio...

Amphi students will perha...

Cast Picked For Tr... Of One-Act Plays

Wou...

...llness Plagues Play Casts

Despite the handicap of colds ...d various other illnesses prac...es for the all-school plays have

Poll Reveals Gazette Pages Are Well Read

Last week, the DESERT GA-

Pre-Game Activities Aimed At Full Stadium

earsals for several weeks due serious illness, but Hall feels fident that the talented senior

The results were most illumi...ating to the staff. For example; 340 people reported that they

Glenda Warren Picked To Reign Over Ball

Tough Visitors Favored to End Amphi 4 Game Winning Streak

Amphi Leaders Keep Things Rolling Along

KOPO to Air Amphi Show

Amphi is back on the air aga... "The Amphi Warmup", a minute program to be broadc... every Friday evening will m...

State G.L. Elects Pat Pearson Se...

Nineteen Amphi Girls' Le... members attended the fall

Students Hold Class Election

Class of 1953 held their fi... class meeting at 8:15 A.M., Tu... lay, October 28 in the audit... um.

Amphi Upsets Phoenix Tech

...s were nominat... an open vote... osen were: Ja... t: Mark Lathar...

ADVERTISING

Southern Arizona's Complete Shopping Center
For Your Home, Ranch and Car

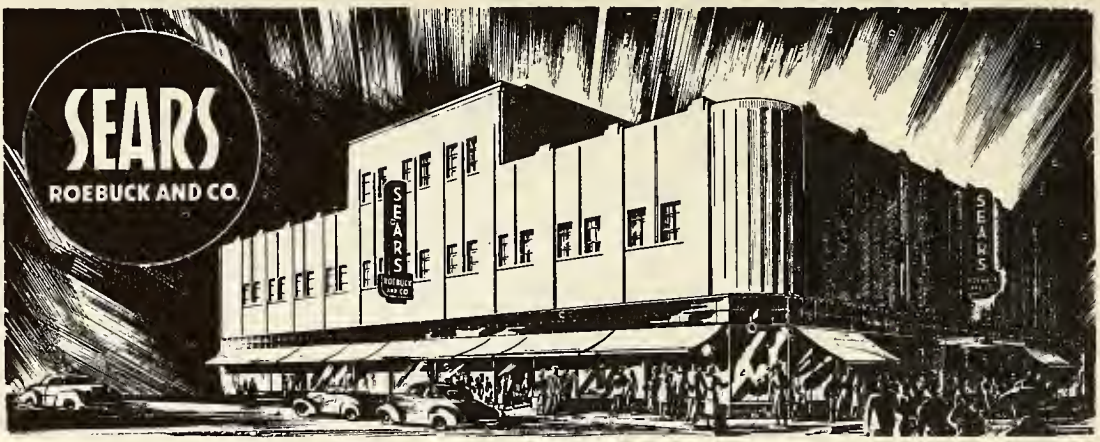

Students know, as the people in all other walks of life know, you can buy your every need with confidence, that every item is backed by Sears world famous "Satisfaction Guarantee" . . . two powerful, all-meaning words . . . two words of great importance to all who buy merchandise. But at Sears they are more than just words . . . they are the foundations upon which our business is run.
For years Sears has guaranteed complete satisfaction on every article offered. This unchanging Policy guides us today and will guide us in the future, always.

SEARS, ROEBUCK and CO.

81 N. 6th Ave. TUCSON, ARIZONA

Symbol of Service

ALL OVER ARIZONA

AS you take your rightful, important place in Arizona's business and social life, this symbol will have an ever-increasing significance to you.

Largest bank in the Rocky Mountain States, the Valley Bank is an all-Arizona institution — owned by Arizonans, run by Arizonans and devoted to the progress and prosperity of Arizona.

We are especially happy to serve young people — our fellow citizens and customers of the years ahead. We welcome an opportunity to show you the many ways in which this progressive, statewide bank can help you.

VALLEY NATIONAL BANK
33 FRIENDLY, CONVENIENT OFFICES
MEMBER FEDERAL DEPOSIT INSURANCE CORPORATION

Supplies and Equipment

FOR

School — Office — Church — Industry

"A Service Organization for Arizona"

PBSW

PETERSON, BROOKE, STEINER & WIST

530 W. Washington St. **PHOENIX** **ALpine 8-6661**

TUCSON (Howard & Stofft) — YUMA (Yuma Stationers)

PRESCOTT — FLAGSTAFF — SAFFORD — MESA

Goodman's

AMPHITHEATER

MARKET

3160 N. 1st Ave.

Four Other Stores
To Serve You

411 N. 4th Ave.
1219 South Cherry
3825 E. Speedway
1333 N. Oracle

FOR 24 YEARS.....

Graduates and Students
of Tucson Schools
Have Depended On

DANIEL'S JEWELERS

Marjorie Berridge and Kay Smith

WATCHES
DIAMONDS
JEWELRY
SILVERWARE
DISHES
APPLIANCES
TROPHIES
CLOCKS
RINGS

DANIEL'S JEWELERS

9 E. Congress
Tucson, Arizona

Complete Line Of
School Supplies and Equipment

Athletic Goods
Stage Equipment
Office Supplies and Equipment

MARSTON
SUPPLY COMPANY

324 N. Central Ave.
Phoenix, Arizona
Ph. AL 4-5651

CONGRATULATIONS TO
The Class of 1953

LEVY'S
Of Tucson

Barbara Majesky and Fae Smith
111 E. Pennington

ELOUISE BELL AND ANNETTE ELBERS INSPECT THE BOTTLING MACHINE AT SHAMROCK DAIRY

FINEST DAIRY PRODUCTS
100% LOCALLY OWNED

SHAMROCK DAIRY

McDANIELS

Plumbing & Heating Co.

Youngstown Kitchen Cabinets

The Eliminating of Dishwashing is Being Studied Here By Sheils McPhee and Marilyn Juene

DAVID S. McDANIEL

732 E. Ft. Lowell Rd. Ph. 4-0053
Tucson, Arizona

Try

McLELLAN'S

First

CORNER
CONGRESS AND SCOTT

T. ED LITT DRUG CO.

IT PLEASES US
TO PLEASE YOU

Congress At Scott Dial 3-5407

PORTERS

The West's Most Western Store"

120 N. Stone Ave.

CASUAL AND SPORTSWEAR
WESTERN WEAR
GIFTS WITH THE WESTERN TOUCH
BOOTS - MOCCASINS
SPORTING GOODS - LEATHER GOODS
CLOTHING FOR OUTDOOR LIVING -MEN - WOMEN - CHILDREN

McDANIELS 66 TRUCK STOP

GEORGE DUNBAR, OPERATOR

3025 BENSON HIGHWAY

PHONE 2-9086

Let Your Eyes Go Shopping For Your Heart

Choose the diamond or watch that best commemorates your school sentiments and memories... and blend them into an unforgetable event at a store known for ... dependability, quality, and honesty.

Rhoads

CREDIT JEWELERS

CORNER CONGRESS AND STONE • PHONE 4-2418

CONGRATULATIONS
TO THE CLASS OF '53

ZESTO

302 E. PRINCE RD.

Student Body Prexy Gets Trimmed

AMPHITHEATER BARBER SHOP
172 E. PRINCE RD.

Jácome's

OF

TUCSON

ARIZONA

THRIFTIES SAVE YOU
2% IN CASH OF ALL YOU SPEND

JoAnn Johnston and Walter Schmitz enjoy a coke made by Judy Kobida

JARROLD DRUG

3156 N. FIRST AVE
PHONE 3-9172

IT'S
AMPHITHEATER
SNO CAP
FOR
THE BEST IN ALL
FLAVORS OF ICE CREAM

731 E. FT. LOWELL

RAY'S BARBER SHOP
3146 N. FIRST AVENUE

MODE.....
IS TUCSON'S
OLDEST EXCLUSIVE FASHION
SHOE SALON.....

Featuring Footwear and
Matching Bags-You'll see
in leading fashion magazines

Mode SHOE SHOP
108 E Congress

- Mode Exclusives
- Delmanette
- Mode Debs
- Penaljo

CONGRATULATIONS
CLASS OF 1953

PEREIRA STUDIO

106 E. CONGRESS

COMPLIMENTS TO

THE CLASS OF '53.....

Arizona Flour Mills Co.

HOME OF THE BLUE STAR FEEDS

PHONE 2-4655

177 TOOLE AVENUE

YOUR "ONE STOP" GARDEN STORE
SEEDS-PLANTS-SHRUBS
FERTILIZERS

Tiemann
FEED & SUPPLY
2041 NORTH STONE AVE

Dial 3-2441
Baby Chicks-Turkeys-Ducklings
Poultry Supplies

ED GEMMILL
SERVICE STATION
Texaco Gas and Oil

We are Equipped to Marfak
Your Car
Batteries Charged - Flats Fixed
244 E. Prince Ph. 2-9491

Best Wishes to the Graduates

SPROUSE-REITZ CO., INC.

2332 N. Campbell Avenue

(Next to Catalina Theatre)

FOR A COMPLETE LINE OF
MEATS
FRUITS
VEGETABLES

STONE AVENUE MARKET

2853 N. Stone Dial 3-8762

MANN LUMBER CO.

1909 NORTH STONE AVE.

"Mann!!! That's Good Lumber!

Mark Latham and
Jack Markle
Do some shopping
AT MANN

Good Luck To The '53 Grads

DAVE COLLEEN & SON
YOUR

Crosley, Maytag, Philco, Admiral, IH, Easy, Gibson
Appliance Dealer

Compliments Of

Myerson's
White House
Department Store

Where All Tucson Shop

The HOME of TEEN-AGE FASHIONS

Bill Steinbach and John Doty inspect new Rifles
AT SPRING'S

SPRING HARDWARE AND SUPPLY
W. J. Spring Owner
3154 N. First Ave. Dial 3-9361

CONGRATULATIONS CLASS OF 1953

DAVE COCKLIN AND CHARLES SALLAWAY

F. RONSTADT HARDWARE CO.

70 NORTH SIXTH AVE.

Nancy Tilghman and Larry Roberson Listen to New Records AT GRABES

Grabes Record Center

26 E. Congress

KOPO

1450 ON YOUR RADIO

KOPO—TV..

LUCKY CHANNEL 13

115 WEST DRACHMAN

TUCSON

Nancy Wilcox examines Camera Supplies as Joyce Waite Looks On

MARTIN DRUG CO.

8 REXALL STORES
TUCSON AND CASA GRANDE

Rentals on Camera Equipment

Congress & Fifth Store
open all night

YOUR SCHOOL SUPPLY
AND

ATHLETIC EQUIPMENT HEADQUARTERS

HOWARD & STOFFT

40 E. Pennington

Phone 3-4744

This snapshot page made possible by STOODY PORTRAITS INC.,
and JOSTEN JEWELERS' REPRESENTATIVE

CONGRESS
ACES
HOTEL
DESVIADOR

Published and printed by Arizona Yearbook Co. and Jahn Tyler Printing Co.
Phoenix, Arizona
Senior pictures by Stoody Portraits, Inc., Tucson, Arizona
Covers by Universal Book Bindery, San Antonio, Texas
Photography by students of Amphitheater High School Photography Club

PRODUCED BY
ARIZONA YEAR BOOK CO.

LITHOGRAPHED BY

JAHN-TYLER

Printing and Lithographing

PHOENIX, ARIZONA

BINDING BY
ARIZONA TRADE BINDERY

"THE OPEN ROAD"

"Afoot and light-hearted I take to the open road,
Healthy, free, the world before me,
The long brown path before me leading wherever I choose.

Henceforth I ask not good-fortune, I myself am good-fortune;
Henceforth I whimper no more, postpone no more, need nothing;
Done with indoor complaints, libraries, querulous criticisms,
Strong and content I travel the open road."

Walt Whitman

CACTUS BRAND
BOOK COVERS